The Emblem

1925

Registra

THE EMBLEM

CHICAGO
NORMAL COLLEGE

NINETEEN TWENTY-FIVE

THIS ISSUE OF THE EMBLEM IS DEDICATED TO THE MEMORY OF HENRY WATERMAN FAIRBANK

"Good morning, Meine Kleine, has anyone seen Mary today?"

By these words as well as by the forced frown of the tiniest girl of the class and the smile of Mary who had been leading the group's discussion, everyone knew Mr. Fairbank had joined them, and everyone smiled as he walked on. It was by his friendly, cheery greetings that he made the girls feel that they were a part of the Chicago Normal College.

When he based his day's lesson on a letter received from a practice student, advising, instructing the girls in all their problems as well as in those connected with the teaching of music, he displayed an interest in the girls that was personal and all-embracing. He was a friend to every section and to every girl in it.

He gave to the college students a sense of having a real, vital tie at Normal which persisted even after graduation when new interests dim the associations that are formed at College. The girl who received a letter of condolence from Mr. Fairbank at the time of the loss of her brother will never forget him.

It was at the time of graduation and in the excitement and mingled joy and sorrow of that time when almost everyone forgot the girl who was unable to be present at the last meeting of her class—but Mr. Fairbank remembered. This is but one instance of the beauty of his nature which will make him live on in the hearts of the graduates of the Chicago Normal College.

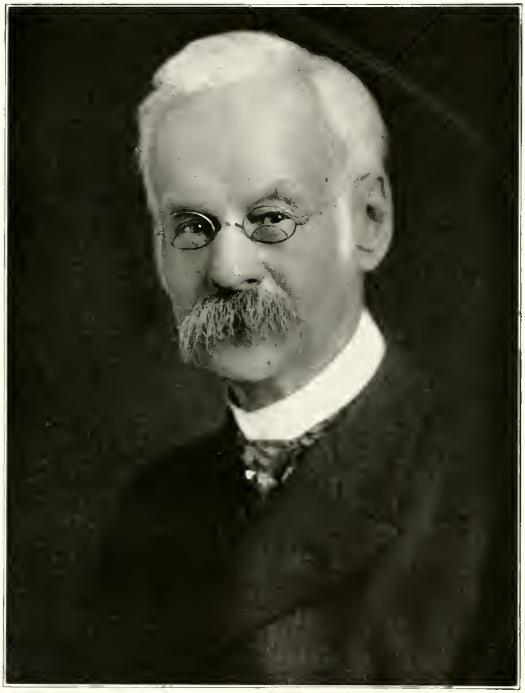

Henry Waterman Fairbank
Head of Dept. of Music, Chicago Normal College

TABLE OF CONTENTS

PAGE

Frontispiece 1

Dedication 4

History of C. N. C. 8

Foreword 10

Emblem Staff 11

Faculty 15

Upper Seniors 29

Lower Seniors 99

Upper Juniors 137

Lower Juniors 153

Literature 161

Athletics 167

- N. C. A. A. 168
  - Hockey 169
  - Captain Basket Ball 170
  - Volley Ball 171
  - Baseball 172
  - Swimming 173
  - Tennis 174
  - Rifle 175
  - Golf 175
  - Riding 176
  - Skating 177
  - Dancing and Hiking 178
- M. A. A. 180

Activities 184

- Student Self Government Association 185
- Social Hour 186
- Normalite 187
- Fellowship Club 188
- Senior Dramatics Club 190
- Ukelele Club 194
- Special Teachers 196
- Debating Club 197
- Cui Bono 198
- Footlights 199
- Buzz Saw, Current Events, Scribblers 200
- Household Arts 201
- Kindergarten 202

Humor 207

Advertisements 211

THE CHICAGO NORMAL COLLEGE

The Chicago Normal College today, with its fine faculty and many students, is vastly different from the first school of teacher training.

It was in 1856 that a department for training teachers was established by the city for the first time. It was merely an additional course in the Central High School. The following year Edward C. Delano was put at its head and he continued to direct the Normal School work in Chicago for twenty years. In 1865 a practice school which had long been recommended was established at the Seammon School under the direction of Mrs. Ella Flagg Young. Pupils were permitted to enter the Normal School upon examination directly from the grammar schools. After 1872 all candidates were required to pass an examination, "not only in the common branches, but also in the studies pursued in the first year of the high schools," this being the highest requirement, so far as known, of any state or county normal in the country at that time.

In 1871 the school became a separate institution, but in 1876, because of an excess of teachers, the school was closed. This excess was brought about by the elimination of entrance examinations.

A training class for cadets was organized in 1893 in the North Division of the city. Three years later the Cook County Normal School, established in 1863, and the city cadet system were consolidated in the building of the County School, with the name of the Chicago Normal School and under the control of the city Board of Education. The Board had voted to accept the Cook County Normal School property and to maintain the Normal School for the benefit of Chicago and Cook County with no change in its management. Colonel Parker was continued as the principal, serving in that capacity until his resignation in 1899. Dr. Arnold Tompkins succeeded him as the head of the school, which position he held until his death in 1905. Mrs. Ella Flagg Young then became principal, but in 1909 she became superintendent of schools and the post was again vacant.

In 1905 the Chicago Normal College moved into a new building on the site of the old school. All

that remains of the old County Building is the weather-worn corner stone, inscribed with the date 1869 and the names of some of those instrumental in the erection of the building.

Dr. William Bishop Owen was appointed principal of the college in 1909, and it was under his competent direction that the school did much of its expanding.

The three practice schools, Parker, Haines and Carter, which had been in vogue since 1902, were discontinued in 1920. They were succeeded by fifty co-operating schools, spread well over the city, to which students were assigned for a ten-week practice period.

The Arts and Gymnasium building, with its wonderful shops, its gymnasium and its swimming pool, was opened in 1915. It was at this time that the physical health of the College became a genuine factor.

Late in 1924 there was a general revision of the campus in line with establishing tennis courts and athetic fields for the schools lodged in the buildings of the college. A greenhouse containing three classrooms and several specimen rooms was begun and completed in the spring of 1925. Thus the science department was given a much wider scope.

Today the Chicago Normal College includes five buildings and a large, beautiful campus with several athletic fields. It has 1,800 students made up of the Elementary, University-Teachers, Kindergarten, Household Arts and Manual Training groups. Is it any wonder that it is difficult to visualize this institution of today when one considers its meager beginning as a mere department in a high school?

FOREWORD

In this Emblem which embodies the reflection of all the activities of the past year at Chicago Normal College, may you ever find memories which will give cheer and gladness throughout future years. May it bring to you a sense of personal pride that you were one of this vast throng of knowledge seeking humanity and that these activities herein mentioned were the ones in which you took part and those who were so prominent around the college were either you or your friends.

In compiling these pages consideration has been given to you, to your likes and dislikes, to what is most pleasing and attractive, and to those things which will be of interest to you in the future as well as the present. There is a picture of the steps up which you have often run in an effort to beat the tardy bell, the "bridge" over which you have passed many times to and fro between the college and the Arts building or where you whiled away that part of the lunch period which you were able to snatch. In the shadow of this arch many tete-tetes will be remembered and even as I write I see the smile come to your face for you have remembered, too. It is then the years slip away and you go on through the pages with the memories of yesterday—an almost present reality.

There is the playground with our boys and girls at play. It was made during our first year and carries with it visions of tournaments won during the last semester. You picture Dr. Owen as he passes down the corridors spotting every bit of paper and in his democratic way aiding the student body "keep the school clean" and his ever smiling face which held a pleasant greeting for everyone. The characteristics of each teacher passes along your mental corridors. There are outstanding instances connected with each one. Mr. Ashley is asking about circles; Mr. Sherff refers to bark by "A dog would know that"; Miss Freeman insists on Italian a; Miss Olson is busily engaged signing "M. O." to various bulletin board announcements and on through the list. What recollections pictures bring! And the desire of this staff is that you may fully appreciate the significance of all that is contained herein and may your moments in its perusal be filled with laughter and pleasure.

—The Editor.

Elmer A. Morrow, Faculty Adviser — Elizabeth L. Sheffield, Editor-in-Chief — Francis Daily, Business Manager — Florence E. Hammack, Assistant Editor

EMBLEM STAFF

Executive Staff

Elmer A. Morrow.....Faculty Adviser
Elizabeth L. Sheffield.....Editor-in-Chief
Florence E. Hammack.....Associate Editor
Francis Daily .....Business Manager
Clara Delehant .....Assistant Business Manager
Mildred Caird .....Photograph Editor
Alice Rees .....Photograph Editor
Hannah Meyer .....Personals Editor
Lois Flood .....Personals Editor
Anne McEnery .....Snapshot Editor
Dorothy Hackett .....Snapshot Editor
Arthur Fitzgerald .....Literary Editor
Estelle Ashland .....Literary Editor
Regina Manning .....Faculty Personals
Elsie Fein .....Faculty Personals
Gertrude McCauley .....Art Editor
Marion Kane .....Athletic Editor
Gertrude Axelson .....Humor Editor
George Balling .....Advertising Manager
Veronica Cruise .....Circulation Manager
George Johnson .....Circulation Manager
Catherine V. Carroll.....Publicity Manager
Marie Schiefer .....Publicity Manager
Catherine Fitz Gibbons...Upper Senior Class Rep.
Agnes Reilly .....Alt. Upper Senior Class Rep.
Eleanor Ashworth .....Lower Senior Class Rep.
Caroline Freeman .....Upper Junior Class Rep.
Lillian Gladstein .....Lower Junior Class Rep.
Teresa Ryan .....Secretary

Associative Staff

May C. Minahan.....Song Contest Editor
Anne Redmond .....Asst. Humor Editor
Ruth Seeley .....Asst. Art Editor
Mary Hughes .....Asst. Personals Editor
Elizabeth Mack .....Asst. Photograph Editor
Mae McHugh .....Asst. Photograph Editor

Personals Committee.

Sue Mechtersheimer
Florence Barber
Marion Barnett
Margaret Born
Dorothy Burnett
Helen Burnett
Lucile Evans
Violet Heindl
Helen J. Hogg
Eleanor Joyce
Muriel Kreasan
Dorothy Lucas
Agnes Murphy
Mae Murphy
William Merwick
Elizabeth O'Keefe
Dorothy Pujols
Ruth Rathman
Helen Ryan
Helen Schmidt
Agnes Shields
Helen Stoner
Marion Winkels

Alice Oehmig ....Personals and Photograph Com.
Edgar Middendorff .....Personals and Art Com.
Eli Goldberg .....Asst. Adv. Manager
Anne Ferguson .....Circulation Com.
Mary Kozma .....Circulation Com.
Margaret Sheffield .....Circulation Com.
Katherine Clerihan .....Asst. Secretary

Gratitude is hereby expressed to those members of the staff who so untiringly put forth their efforts to make this larger Emblem a success. To Mr. Morrow are we indeed grateful for his advice and helpful interest. To Mr. French a word of thanks for his aid to the art committee. Our appreciation is also extended to the following who so kindly gave us of their time: Mildred Schutt, Alice Rape, Esther McTigue, Esther Scott, Alice Jordan, Elizabeth Sheffield, Cecile Claffey, Harriett Sumner and Lucille Lambert.

G. BALLING

C. DELEHANT

G. McCAULEY

A. REES

M. CAIRD

L. FLOOD

H. MEYER

M. KANE

D. HACKETT

A. McENERY

G. JOHNSON

V. CRUISE

I. RYAN

F. ASHLAND

A. FITZGERALD

R. MANNING

E. FEIN

G. AXELSON

C. CARROL

M. SCHIEFER

C. FITZGIBBONS

A. REILLY

I. ASHWORTH

C. FREEMAN

E. GLADSTEIN

M. McHUGH
A. REDMOND
E. JOYCE
V. OEHMIG
R. SELLEY
M. BORN
H. HOGG
E. BARBER
H. RYAN
L. EVANS
E. MIDDENDORF
A. MURPHY
H. SCHMIDT
M. WINKELS
W. MERWICK
D. PUJOLS
M. KREASAN
A. FERGUSON
M. SHEFFIELD
K. CLERIHAN
A. SHIELDS
M. KOZMA

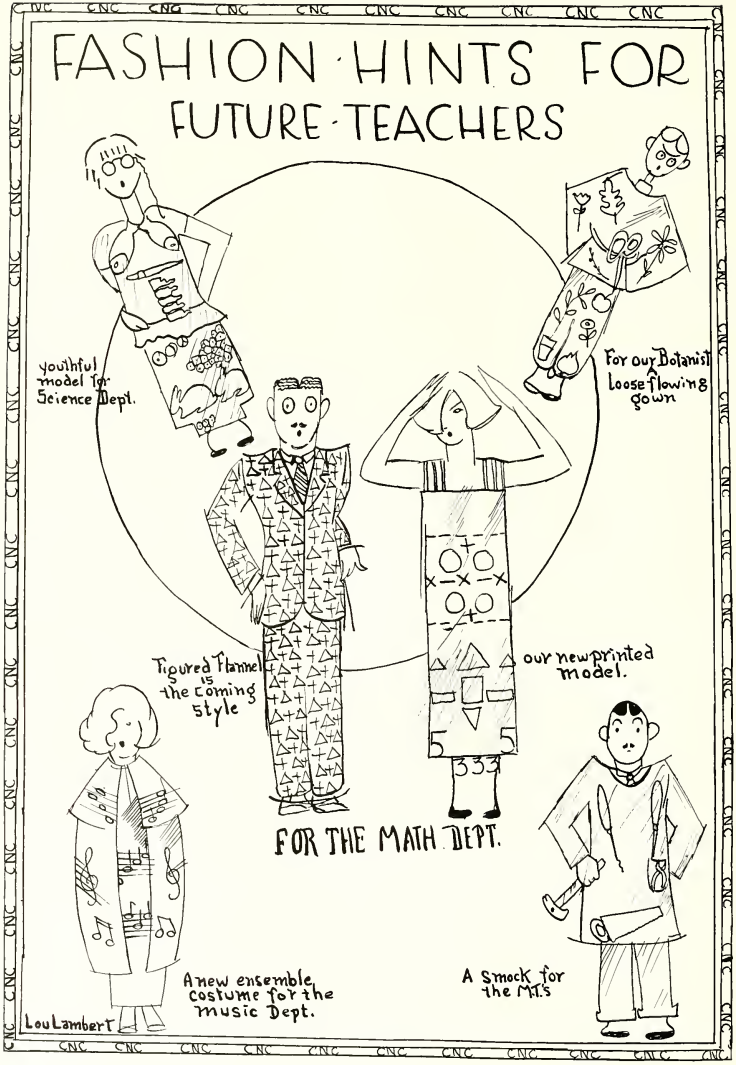
FASHION HINTS FOR
FUTURE TEACHERS
youthful model for Science Dept.
For our Botanist loose flowing gown
Figured Flannel is the coming style
our new printed model.
FOR THE MATH DEPT.
A new ensemble costume for the music Dept.
A smock for the M.T.S
Lou Lambert

FACULTY

William Bishop Owen

President

A. B., Denison University, 1889; Ph. D., University of Chicago, 1901; Student, University of Berlin and Halle; Fellow, Instructor, Assistant Professor, Associate Professor, University of Chicago, 1892-1909; Dean, University of Chicago High School, 1903-1909; Principal, Chicago Normal School, 1909; President, 1924.

JOHN WILKES SHEPHERD

Assistant Principal, Head of the Department of Science

Graduate, Indiana State Normal 1895; A. B., Indiana University, 1896; Graduate student, Mathematics and Physics, Rose Polytechnical Institute, 1896-7; A. M., Indiana University, 1898; Student-assistant in Department of Physics and Chemistry, Indiana State Normal School, 1895; Assistant in Chemistry, Rose Polytechnic, 1897-8; Instructor in Chemistry, ibid., 1898-1900; Fellow in chemistry, University of Chicago, 1900-1; Laboratory and lecture assistant in Inorganic Chemistry, Summer Quarter, ibid., 1901; Assistant in Quantitative and Qualitative Analysis; Department of Chemistry, ibid., 1901-2; Chicago Normal School, 1902.

HAZEL LEIGH STILLMAN

Dean of Women and Instructor in Education

Ph. B., University of Chicago; Graduate, Chicago Normal College; Chicago Public Schools; Departmental work in German, Willard School; Critic Teacher, Carter Practice School; English and Geography, Medill High School; English, Parker High School; Chicago Normal College, 1922.

THE FACULTY

We, the members of the class of 1925, consider it great to have been members of an unusually large class and to have been students under widely known instructors, but we consider it even greater to have witnessed a transition from the old days of the Chicago Normal College to the present.

Looking back a few years, we saw actual college conditions. Now, quite to the contrary, we experience a great change in so far as the actual acquaintance between faculty and students is concerned. This is no longer as intimate nor in fact as possible as it was before the change occurred, when such pleasurable times prevailed. This misfortune for us was brought about by the unexpected influx of students. Never losing heart, we seemingly plodded along until the teaching corps was sufficiently enlarged to help and guide us to our goal. Having had to cope with these situations, we have reinforced the bonds of friendship between us and our leaders.

Turning to our veteran members, it is with great respect and affection that we here pay a tribute to two of our dearest friends. Mr. Henry W. Fairbank was snatched from our midst by his untimely death after a very brief illness. Miss Ellen Fitzgerald tendered her resignation to become more actively engaged in the literary research fields of Europe. Both of them generously gave the very essence of their lives to thousands of our fellow students. It was our privilege to have been intimately acquainted with them and to be among the last for whom they worked. The principles for which the veterans stand are well implied in the word *Faculty*. When we analyze the word, we find F for fairness, A for altruism, C for courage, U for urbanity, L for loyalty, T for tolerance, and Y for yielding. To them, we of '25, express our sincerest thanks and as a partial recompense wish to inform them that our greatest desire is to endeavor to possess these qualities which they embody.

With the advent of new leaders, bringing with them a wealth of new ideas, a spirit of youth and companionship, many of our privileges were returned and largely made up for the loss before sustained. When these members were chosen to be our leaders they were selected with the utmost care: first, in respect to their university training and special qualifications in specialized fields; second, because of their direct contact with many phases of the Public School System. These people have come to us out of direct teaching positions in the universities of Chicago, New York City, Louisville, and with teaching experience in some of our best known high schools, such as Parker, Hyde Park, Marshall, Harrison, Lindblom and Englewood.

We are confident that all these changes are but mere stepping stones which will before many years lead to a future unfolding of many opportunities to our successors. To a great extent it is with a sense of envy that we now say Goodbye to our dear Alma Mater, yet we take our leave proud of the fact that we were able to help to formulate the ideals which those following us will either perfect or guide to perfection by their leadership, co-operation and friendliness.

Finis

—Agnes H. Reilly.

Myron Lucius Ashley

Head of the Department of Psychology

Ph. B., Northwestern University, 1894; Ph. M., ibid., 1895; A. M., Harvard University, 1900; Ph. D., University of Chicago, 1901; Assistant in Logic and Psychology, Harvard University, 1899-1900; American School of Correspondence, 1902-1904; Instructor of Psychology, University of Chicago, 1905; Correspondence Study, University of Chicago, 1905; Department of Psychology, Chicago Normal College, 1905.

Verna Baker

Instructor in Physical Education

Student, Sargent School for Physical Education; University of Wisconsin Summer, 1919. Instructor, University of Chicago, spring, 1919; Public Schools of Chicago, fall and winter, 1919-20; Senn High School, February to October, 1925; Chicago Normal College, October.

Flora J. Bates, Librarian

Marie Klamsteiner Benjamin

Instructor in Science

Graduate, Chicago Normal College, 1917; B. S., University of Chicago, 1922; Teacher in Chicago Public Schools, 1917-23; Chicago Normal College, 1923.

Fred K. Branom

Head of Department of Geography

Graduate of Illinois State Normal University, 1912; B. S., 1915; M. S., University of Chicago, 1916; Member of Society of Sigma Xi; Fellow in Geography, Clark University, 1922-23; Teacher in Country School, Minier, Illinois, 1908-11; Principal of Public Schools, Hopedale, Illinois, 1911-13; Superintendent of Public Schools, Ashland, Illinois, 1917-19; Professor of Geography in DeKalb State Teachers' College, summer of 1919; Miami State Teachers' College, summers of 1917, 1921; Hyannis State Normal School, Massachusetts, summer of 1922; instructor in Illinois National Guard, 1921; soldier in U. S. Army, 1918; Chicago Normal College, 1919.

Nellie Eileen Bussell

Head of the Department of Physical Education

B. A., University of Wisconsin, 1913; Graduate, Sargent School for Physical Educators, 1915; M. A., University of Illinois, 1921; Physical Director, College of Industrial Arts, Denton, Texas, 1915-16; Instructor, University of Illinois, 1916-19; Head of Department of Hygiene and Physical Education, Women's College in Brown University, 1920-22; Chicago Normal College, 1922.

Gertrude Byrne

Instructor in Physical Education

S. B., University of Chicago. Instructor, Junior High School, Kalamazoo, Mich.; Chicago Normal College, 1924.

Elvira Daniel Cabell

Instructor in English

University of Chicago, Ph. B., 1902; A. M. 1916. Special work at Radcliffe and the University of Minnesota; Instructor in English in East High School, Minneapolis, 1899-1901; in Lake View and Wendell Phillips High Schools, 1901-1909; Chicago Normal College, 1909; Dean, 1912-1924.

Sophia Catherine Camenisch

Instructor in English

Ph. B., University of Chicago, 1909, and graduate work in English. Graduate Illinois State Normal University, 1901; Teacher in elementary and high schools of El Paso, Genoa and Petersburg, Illinois, 1901-07; English, Parker High School, 1910-23; Chicago Normal College, 1923.

Turner C. Chandler

Instructor in English

A. B., Georgetown College, 1910; A. M. University of Chicago, 1915; Graduate work at University of Chicago and Chicago Normal College; Principal High School, Crittenden, Kentucky, 1910-11; Instructor in English, University Training School, Tuscaloosa, Alabama, 1911-13; Texas Agricultural and Mechanical College, 1913-14; Substitute, Chicago High Schools and Student at University of Chicago, 1914-15; Instructor in English, Lane Technical School, 1915-24; Chicago Normal College, 1924.

Louie Deupree

Instructor in English

Graduate, Indiana State Normal at Terre Haute; A. B. Indiana University; A. M. University of Chicago. Instructor, Indianapolis Elementary Schools; Bryan Street High School, Dallas, Texas; McKinley High School, St. Louis, Mo.; Bowen High School, Chicago, Ill.; Chicago Normal College, 1924.

Mary Dopp

Instructor in Geography

S. B., University of Wisconsin; S. M., University of Chicago. Instructor, High School, Sparta, Wis.; High School, Ashland, Wis.; High School, Dekalb, Ill.; Parker High School; Peabody College, Nashville, Tenn.; Chicago Normal College, 1924.

Agnes E. Doyle

Instructor in Graphic Art

Graduate, Art Institute of Chicago. Taught in elementary schools of Cook County, 1906-09; Extra Teacher in Jefferson and Pickard Schools, 1910-11; Art Department, Parker High School, 1912-23; Chicago Normal College, 1923.

Emma A. M. Fleer

Instructor in Science

S. B., University of Chicago; Mus. B., Marquette University. Instructor, Marquette University; Assistant at University of Chicago; Chicago Normal College, 1924.

Mary E. Freeman

Instructor in Household Arts

Graduate, Chicago Normal College, 1906; Ph.B., University of Chicago, 1920; Teacher, Chicago Public Schools, 1906-21; Instructor, Home Economics, University of Chicago, Summers, 1920-22; Instructor, Home Economics, Colorado Agricultural College, Summer, 1912; Instructor, Household Arts, Chicago Normal College, 1921.

Beals E. L. French

Instructor in Science

B. S., Alfred University, Alfred, N. Y., 1909-13; University of Illinois, 1915-16, and Summer of 1919; University of Chicago, 1920. Instructor, Port Jervis High School, Port Jervis, N. Y., 1913-15; Maysville High School, Maysville, Ky., 1916-17; Michigan Ag. College, East Lansing, Mich., 1917-20, and Summer of 1920; University of the South, Sewanee, Tenn., 1920-21; Alfred University, Summer 1922; University of Chicago, 1923-24; Chicago Normal College, 1924.

ROBERT FRENCH

Instructor in Graphic Arts

Student, Crane Junior College; Art Institute. Instructor, Parker Elementary; Parker Junior High School; Parker Senior High School; Chicago Normal College, 1924.

ALICE L. GARTHE

Head of Department of Music

Graduate of Chicago Grammar and High Schools. Specialized in History, Modern Languages, and Music; Voice, Piano; History; Musical Analysis and Harmony. Teacher of English, German and Music in Grammar Grades; Music Department of Chicago Public Schools, 1900-07; Lecturer on Modern Music Methods in Summer of 1907-10 in Boston Conservatory of Music; in Northwestern University in Summer of 1912 and 1919; Chicago Normal College, 1907.

GEORGE HORACE GASTON

Instructor in History and Civics

Graduate, Illinois State Normal University, 1893; Principal of Schools, Heyworth, Illinois, 1893; University of Illinois, 1894-6; University of Chicago, 1896-7, Ph.B.; Graduate work at University of Chicago and Columbia University; Wendell Phillips High School, 1903-13; Chicago Normal College, 1913.

HELENA GAVIN

Instructor in English

Ph.B., University of Chicago; Instructor, Lombard College, Galesburg, Ill., 1909-12; Lane Technical High School, 1912-22; Parker High School, 1922-24; Chicago Normal College, 1924.

HENRY G. GEILEN

Instructor in Graphic Arts

Chicago Normal College; Chicago Art Institute; Teacher, Chicago Elementary Schools; Parker High School; Chicago Normal College, 1920.

DENTON LORING GEYER

Head of Department of Education

A. B., University of Wisconsin, 1910; A. M., ibid., 1911; Ph.D., University of Illinois, 1914; Instructor in Rice Institute, 1916-18; Chicago Normal College, 1918.

LOUISE M. GILDEMEISTER

Instructor in Music

Graduate of Chicago Normal College; National Summer School of Music, 1912; Northwestern University School of Music, Evanston, 1913; Special Course in Public School Music Methods, History of Music, Appreciation, Orchestra, Voice, Harmony, and Counterpoint at American Conservatory and Chicago Musical College; Student in American and English Literature, Chicago University, 1923; Teacher in all grades of the Chicago Elementary Schools; Critic Teacher of Music, Parker Practice School, 1909-13; Instructor of Music at Wendell Phillips High School, 1913-17, Tuley High School, 1917-23; Instructor in Public School Music Methods and Voice in the Stout-Gildemeister Studios, Chicago, 1913-17; Chicago Normal College, 1923.

FREDRIK L. GJESDAHL

Instructor in Education

Student, Norwegian Lutheran College, Bergen, Norway, 1909-12; Biblical Seminary, N. Y. City, 1912-15; Columbia University, 1915-17; M. Pd.; Ph.D.; New York University, 1917-22. Instructor, History, Cleveland High School, Cranford, N. J., 1918-20; Head of Department of Education and Director of Summer Sessions, College of Puget Sound, Tacoma, Wash., 1920-22; Philosophy and Education, New York University, 1922-24; Chicago Normal College, 1924.

WILLARD CLARK GORE

Instructor in Education

Ph. B., University of Michigan, 1894; Ph. M., ibid., 1895; Ph.D., University of Chicago, 1901; Assistant in English, University of Michigan, 1894-6; Principal of High School, Riverside, Illinois, 1896-9; Professor of English Literature, Armour Institute of Technology, 1899-1900; Fellow in Philosophy, University of Chicago, 1900-01; Instructor, Chicago Normal School, 1901-02; Assistant Professor of Psychology in College of Education and in University College of University of Chicago, 1902-21; Chicago Normal College, 1921.

MARY A. HALLINAN

Instructor in Psychology

Graduate Chicago Normal College, 1911; Ph.B., University of Chicago, 1915; Graduate student University of Chicago and University of California, 1923; Teacher in Chicago Public Schools, 1911-17, 1919-23; Chicago Normal College, 1923.

DANIEL HANNON

Instructor in Education

Graduate, Illinois State Normal University; Ph.B., A.M., University of Chicago. Instructor, Village Schools, Edgar County, Ill.; Grade School Supervision, Oak Park, Ill.; Illinois State Normal University, Normal, Ill.; Ohio State Normal College, Bowling Green, Ohio; John Marshall High School, Chicago, Ill.; Chicago Normal College, 1924.

HAZEL HANSEN

Instructor in Penmanship

Graduate, Chicago Normal College; Ph.B., University of Chicago. Instructor in Chicago High Schools for five years; Chicago Normal College, 1924.

WALTER WILBUR HATFIELD

Head of Department of English

A. B., Illinois College, 1902; Graduate student University of Chicago and Teachers College of Columbia University; Instructor of Fairmont College, 1906; Thornton Township High School, Harvey, Illinois, 1906-09; Harrison High School, Chicago, 1909-12; Parker High School, Chicago, 1912-15; Chicago Normal College, 1915; Head of the Department of English, 1921.

ALYDA C. HANSON

Instructor in Geography

Graduate, Chicago Normal College, 1913; B. S., University of Chicago, 1915; Graduate Student, University of Chicago, 1917-18; Teacher, Eastern Illinois Normal School, Charleston, Illinois, 1915; Wellesley College, 1915; Extension work for Teachers in Boston, 1915-16; University of Illinois, 1918-21; Chicago Normal College, 1921.

FRANK X. HENKE

Instructor in Industrial Arts

Graduate, Chicago Normal College, 1907; Student Chicago Art Institute; B.S., Armour Institute of Technology; Manual Training instructor and critic teacher, Chicago Elementary Schools, 1907-17; Mechanical drawing instructor, Tilden Technical High School, 1917-23; Chicago Normal College, 1923.

WILLIAM O. HELBING

Instructor in Industrial Arts

Graduate Bowen High School; Chicago Normal College; Art Institute; S.B., Armour Institute of Technology. Instructor, Chicago Public Elementary Schools; Fenger High School, 1911; Parker High School, 1911; Chicago Normal College, 1925.

ROSS HERR

Instructor in Mathematics

B. S. in Education, Bowling Green Normal College, 1920; A. M. Department of Education, University of Chicago, 1922; Teacher in rural schools, Henry County, Ohio, 1913-15; Teacher in Township High Schools, 1916-18; Department of Mathematics, Sioux City, Iowa, 1921-22; Thornton Township High School, 1922-23; John Marshall High School; Chicago Normal College, 1923.

EDWARD EMORY HILL

Head of the Department of History and Civics

A. B., Syracuse University, 1888; A. M., 1890; Student in University of Chicago, 1895; Principal of Union School, Lysander, New York, 1886-87; Principal of High School, Tuscola, Illinois, 1888-9; Teacher in Hyde Park High School, 1894-5. Head of Department of History and Civics, Chicago Normal College, 1907.

EDGAR CLAYTON HINKLE

Head of the Department of Mathematics

Graduate, Indiana State Normal School, 1899; A. B., Indiana University, 1901; A. M., ibid., 1905; Graduate work, Indiana, Wisconsin, and Chicago Universities. Teacher of Mathematics in High Schools, Goshen, Indiana, 1901-2; Winona, Minnesota, 1902-4; Indiana University, 1904-5; High School, Elgin, Illinois, 1905-6; Lake View, Chicago, 1906-9; Instructor in Mathematics Department, Chicago Normal College, 1909; Hampton Institute Summer School, Hampton, Virginia, 1921-22; Head of Mathematics, Chicago Normal College, 1922.

HELEN HOWE

Instructor in Music

Student, Loyola University; De Paul University. Graduate, Chicago Normal College; American Conservatory of Music; Chicago Musical College. Instructor, District Supervisor of Music, Chicago Public Schools; Chicago Normal College, 1925.

CLAES LEONARD HULTGREN

Instructor in Psychology

Graduate, Academic Department, Hastings College; B. S., Ohio Wesleyan University, 1903; Graduate Work, University of Washington; A. M., Teachers' College, 1917; University of Chicago, 1924. Teacher, Principal, and Superintendent in State of Washington. Dean and Professor of Education, Tougaloo College, 1917-20; Psychologist National Committee for Mental Hygiene, 1920-23; Teacher of History, Harrison Technical High School, 1923; Chicago Normal College, 1923. Member Phi Delta Kappa.

JEAN HUTCHISON

Instructor in Graphic Arts

Graduate, Cook County Normal School; Art Department, Teachers' College, Columbia University; Special courses Chicago Art Institute; School of Normal Applied Art; Teacher, Chicago Public Schools; Special Teacher of Art and Construction, Parker, Yale, and Haines Practice Schools; Chicago Normal College, Department of Industrial Arts, 1909; Department of Graphic Arts, 1918.

JOHN THEODORE JOHNSON

Instructor in Mathematics

A. B., Indiana University, 1911; A. M., University of Wisconsin, 1913; Graduate work in University of Chicago, 1915-23. Teacher in and Principal of Grammar Schools in Lake County, Indiana, 1901-05; Principal Township High School, East Grand Forks, Minnesota, 1911-12; Head of Mathematics Department, Emerson School, Gary, Indiana, 1913-17; Instructor in Mathematics, Lake View High School, Chicago, 1917-18; Head Mathematics Department, Francis W. Parker School, Chicago, 1918-23; Instructor in Mathematics Department, Chicago Normal College, 1923.

CLARENCE A. LENTZ

Instructor in Education

Graduate, South Illinois State Normal; A. B., University of Illinois; M. A., University of Chicago. Instructor, Supt. of Schools, Jonesboro, Ill.; Supt. of Schools, Vienna, Ill.; Science and Mathematics, Thornton Township High School, Harvey, Ill.; Science and Mathematics, Champaign High School; Director Bureau of Educational Measurements, Thornton Township High School; Chicago Normal College, 1924.

Oscar Lincoln McMurry

Head of Department of Industrial Arts

Graduate Illinois State Normal University; Student Cornell University; Graduate, Columbia University, New York City; Fellow in the Arts, Columbia University, New York City; Student in the Arts, Paris; Chicago Normal College, 1901.

Honora E. McGuire

Instructor in Mathematics

Ph. B., University of Chicago. Instructor Mathematics in Harper Junior High School; Assistant Principal Kenwood Elementary School; Chicago Normal College, 1924.

Orion M. Miller

Instructor in Mathematics

Ph. B., Rochester Normal, 1898; A. B., Indiana University, 1904; one year Indiana University, 1908; two years University of Chicago, 1911-1917; Agricultural Extension, Purdue, Ind. Instructor; Pittsburg High School, 1906-1907; Muskegon, Michigan High School, 1908; Hyde Park High School, 1910-1924; Chicago Normal College, 1924.

S. Fay Milner

Instructor in Household Arts

Ph. B., Northwestern University; Graduate, Chicago Normal College; Department of Household Arts; Graduate Student in Teachers' College, Columbia University and University of Chicago; Teacher in Chicago Public Schools; Chicago Normal College, 1912.

Mildred I. Olson

Clerk.

Elmer A. Morrow

Instructor in Industrial Arts

Frank Holmes School of Illustration; Chicago Academy of Fine Arts; Art Institute of Chicago; Teacher in Academy of Fine Arts, 1905; Chicago Normal College, 1906.

Helen M. Page

Instructor of Household Arts and Manager of the Lunch Room.

Graduate, Illinois Normal School and School of Normal Methods of Boston; Teacher and Supervisor in Public Schools in Illinois and Massachusetts; Chicago Normal College, 1917.

Mary Patrick

Instructor in Psychology

A. B., Judson College; Ph. B., M. A., University of Chicago. Instructor Mathematics, Chowan College; Mathematics and Psychology, Bessie Tift College; New Trier High School; University of Texas; Assistant Director Bureau of Educational Measurements, Public Schools, Louisville, Ky., 1921-24; Louisville Normal School; Chicago Normal College, 1925.

George C. Phipps

Instructor in Education

Graduate Illinois State Normal University, Normal, Ill.; S. B., A. M., University of Chicago, 1924. Instructor Elementary School, Morris City, Ill., 1915-16; High School, Cropsey, Ill., 1916-17; Cornel, Ill., 1917-18; Roadhouse, Ill., 1919-20; Manito, Ill., 1921-23; Lindblom, Chicago, Ill., 1923-24; Chicago Normal College, 1924.

Frances Peickert

Instructor in Music

Student, Chicago Normal College; B. M. Chicago Musical College; American Conservatory of Music. Instructor, all grades in Chicago Public Schools; Schurz High School; Chicago Normal College, 1924.

Paul I. Pierson

Instructor in Science

A. B., Adelbert College, 1907; M. S., Pennsylvania State College, 1912; Graduate work at University of Chicago; Teacher, High Schools, Iowa, Pennsylvania State College, 1911-15; Hyde Park High School; Chicago Normal College, 1923.

Louise Cornell Robinson

Instructor in Physical Education

Ph. B., University of Chicago; Chicago Normal School of Physical Education; University of Wisconsin. Instructor, Illinois Woman's College, Jacksonville, Ill.; Ferry Hall, Lake Forest, Ill.; Milwaukee-Downer Seminary, Milwaukee, Wis.; Chicago Normal College, 1924.

Isabel Richman

Head of Department of Penmanship

Graduate, Cook County Normal School; Special courses in Art, Teachers' College, Columbia University and University of Chicago; Head Assistant in Chicago Public Schools; Chicago Normal College, 1910.

Lucie Hammond Schacht

Instructor in History and Social Science

Ph. B., University of Chicago, 1899; Graduate Student in History, 1899-1900; Professor of History, Western College for Women, Oxford, Ohio, 1900-02; Private School, Chicago, 1902-03; Phillips High School, Chicago, 1903-11; Chicago Normal College, 1911-13; Phillips High School, 1915-21; Parker High School, 1921-23; Chicago Normal College, 1923.

Claude P. Shideler

Instructor in Science

A. B., Indiana University. Instructor, Magnolia High School, Magnolia, Ill.; Sedalia High School, Sedalia, Missouri; Joliet High School, Joliet, Ill.; Harrison Technical High School, Chicago, Ill.; Chicago Normal College, 1924.

Earl Edward Sheff

Instructor in Science

A. B., Albion College, 1907; S. M., University of Chicago, 1912; Ph. D., ibid., 1916. Assistant in Botany, Albion College, 1905-06; Instructor in Zoology, Albion College, 1906-07; Professor of Biology and Agriculture, Mt. Morris College, 1907-09; Assistant Botanist, Carnegie Institution of Washington, 1908; Instructor in Chemistry and Physiology, Elgin High School, 1909-10; Instructor in Biology and Agriculture, Deerfield Township High School, Highland, Illinois, 1910-12; Instructor in Biology and Latin, Fenger High School, Chicago, 1912-19; Assistant in Botany, University College, 1917; Instructor in Zoology, Lindblom Technical High School, Chicago, 1919-23; Chicago Normal College, 1923.

JOSEPH B. SHINE

Instructor in History

Graduate, Kershaw Elementary School, 1906; Englewood High School, 1910; Chicago Normal College, 1912; Ph. B., A. M., University of Chicago, 1915, 1919. Instructor, Chicago Elementary Schools, 1912-15; Chicago High Schools, 1915-20 and 1922-24; Educational Supervisor, Knights of Columbus; Schools for Ex-Service Men, 1920-22; Asst. Principal and Principal, Chicago K. C. Evening Schools, 1922-25; Chicago Normal College, 1924.

GRANT SMITH

Instructor in Science

Graduate, South Dakota Normal School, 1892; B. S., University of Wisconsin, 1897; M. S., ibid., 1899; Ph. D., Harvard University, 1904; Principal of School, Miller, South Dakota, 1892-95; Instructor in Zoology, Beloit College, 1899-1901; Austin Teaching Fellow, Harvard University, 1902-4; Teacher of Biological Science, Chicago Normal College, 1904.

R. ROSS SMITH

Instructor in English

A. B., Indiana University, 1922; A. M., Indiana University, 1915; Instructor in English, Joliet Township High School, 1914-1919; Lindblom High School, 1920-1924; Chicago Normal College, 1924.

FRANCES LUCY SWAIN

Head of the Department of Household Arts

Graduate, Winona State Normal School, 1899; S. B., University of Chicago, 1912; A. M., ibid., 1914; Teacher Public School, Winona, Minnesota, 1900-1909; University of Chicago, 1910-13; University of Indiana, 1914-17; Chicago Normal College, 1917.

AUGUSTA ANNE SWAWITE

Instructor in Physical Education

Ph. B., University of Chicago, 1913; Graduate, Sargent School for Physical Education, 1915. Instructor, Normal School for Physical Education, Battle Creek, Mich.; South Parks, 1912-20; Physio-therapy, Cripple Dept. Summer School, 1921-23; John Marshall High School, 1923; Chicago Normal College, 1923.

FRED J. THOREN

Instructor in Printing

Member I. T. U. since 1905; Instructor in Printing, Elementary Schools, Chicago, 1915-18; Chicago Normal College, 1918.

DOROTHY E. VAN PELT

Instructor in Science

S. B., University of Chicago, 1920; University School for Girls, 1920-22; Chicago Normal College, 1922.

IRA NIVEN VAN HISE

Instructor in Geography

A. B., Wittenberg College, 1908; Graduate student, Department of Geography, University of Chicago; Instructor in Geography and other Sciences in High Schools in Ohio, Washington, and Chicago, 1908-22; Chicago Normal College, 1922.

JOSEPHINE VAN TOLL

Instructor in Music

Student, Northwestern University; American Conservatory of Music. Instructor in Iowa and Michigan; Chicago Normal College, 1924.

RALPH H. WETHERBEE

Instructor in Education

B. S., Northwestern University; University of Chicago. Instructor, High Schools of Kansas and Oklahoma, 1914-19; University of Oklahoma Training School, 1919-22; Hyde Park High School, 1922-24; Chicago Normal College, 1924.

JOHN HAMILTON WHITTEN

Instructor in Science

Graduate, Illinois State Normal University, 1899; A. B., University of Illinois, 1911; A. M., ibid., 1912; Ph. D., ibid., 1914; Principal of Public School, Galconda, Illinois, 1899-1901; St. Anne, Illinois, 1901-3; Superintendent of Public Schools, Onarga, Illinois, 1903-10; Teaching Scholarship in Botany, University of Illinois, 1910-14; Chicago Normal College, 1914.

FREDERICK W. WECK

Instructor in Education

A. B., Indiana University; Chicago University; A. M., Ph. D., Michigan University. Instructor, Winona College, Winona Lake, Ind.; University of Michigan; State Normal at La Crosse, Wis. and Normal, Ill.; Englewood High School; Chicago Normal College, 1924.

NEVA B. WHITMER

Assistant Librarian

CLAUDE L. WILLIAMS

Instructor in English

A. B., Georgetown College, Ky., 1907; A. M., University of Chicago, 1916. Instructor, Douglas, Ariz., 1907-8; Louisiana College, 1908-15; Manual Training High, Indianapolis, 1916-17; Harrison Technical High, 1917-20; Chicago Normal College, 1924.

EDNA DEAN WINCH

Instructor in Oral Expression

A. B., University of Chicago; Chicago Normal College Graduate; Lewis Institute; Indiana University; Columbia College of Expression. Taught at Harrisburg Township High School, Harrisburg, Illinois; Austin High School, Chicago, Illinois; Chicago Normal College, 1923.

Mary Putnam Blount

Instructor in Science

B. S. in Biology, University of Michigan, 1895; Ph. D., University of Chicago, 1907; Instructor in Embryology, University of Chicago; Instructor University of Chicago High School, 1908-12; Chicago Normal College, 1912.

Marion Cohn

Instructor in Physical Education

B. A., Smith College, Mass.; University of Chicago. Instructor, Bowen High School, 1924; Chicago Normal College, 1925.

Zoe Deo

Instructor in Kindergarten

National Kindergarten College; Instructor, Carter Practice; Chicago Normal College, 1925.

Clara Eckhoff

Instructor in Graphic Arts

Graduate, Chicago Art Institute, Normal Department. Instructor, Chicago Public Schools, Chicago Normal College, 1925.

Solomon R. Eilert

Instructor in Psychology

Ph. B., University of Chicago. Instructor, Four Years in Indiana; Two Years in North Dakota; Eight Years as County Superintendent, Schools, Logan County, North Dakota; Chicago Normal College, 1925.

Emily Allen Frake

Instructor in Household Arts

Graduate, Chicago Normal College, 1915; Ed. B. and Ph. B., University of Chicago, 1909. Teacher of Household Science, University of Chicago High School, 1914; Teacher of Household Arts and Science, Francis W. Parker High School, Chicago, 1916-23; Chicago Normal College, 1923.

Virginia Winchester Freeman

Head of Department of Oral Expression

Student, Blackburn University, Illinois; Student in Literature, Oxford University (England), 1902-03; Teacher of literature and reading, Kirkland School, Chicago, 1890-99; Chicago Normal College, 1899.

Gertrude Hawthorne

Stenographer and Clerk

Dorothy Hunter

Clerk

Emil Jabrosky

Instructor in Industrial Arts

Student, Chicago Normal College; B. S., Armour Institute; University of Chicago. Instructor, Elementary Schools of Chicago; Elementary Manual Training Department; Lane High School; Parker High School; Chicago Normal College, 1925.

Ruth H. Larson

Clerk of the Chicago Schools Journals

Teresa O'Sullivan

Instructor in Household Arts

Graduate, Chicago Normal College; Ph. B., University of Chicago. Instructor, Parker Junior High School; Flower Technical High School; Parker High School; Chicago Normal College, 1924.

Olive Russell

Instructor in Kindergarten Department

Froebel Training School; National Kindergarten and Elementary College; Student, Teachers' College, Columbia University, 1908-12-14-16-18; University of Chicago, 1905-07-10; New York University, 1915; Student of Montessori Methods, Scudder School, New York City; Teacher, Chicago Public School Kindergartens; Critic Teacher, Chicago Normal School; Special Critic in Department of Kindergarten and Primary Supervision, Chicago Normal College, 1900.

Stella Burnham Vincent

Instructor in Psychology

S. B., University of Chicago, 1906; Ph. D., ibid., 1912; City Training School for Teachers, Tacoma, Washington, 1899-1901; Director, Normal Dept., J. B. Stetson University, 1902-5; Instructor, Washington State Normal School, Ellensburg, Washington, 1907-9; Chicago Normal College, 1914.

FACULTY FACES

Nellie B.

Denton Loring

Fred J.

The Bishop

Fred K.

Edgar Clayton

Augusta S.

Hanson & Vantoll

The Four Horsemen

F. X. H.

Johnnie Johnson

Gertrude

Ross & J.J.

Oscar L.

Earl

Alyda

Agnes

Phipps

Beals

Marie

UPPER SENIORS

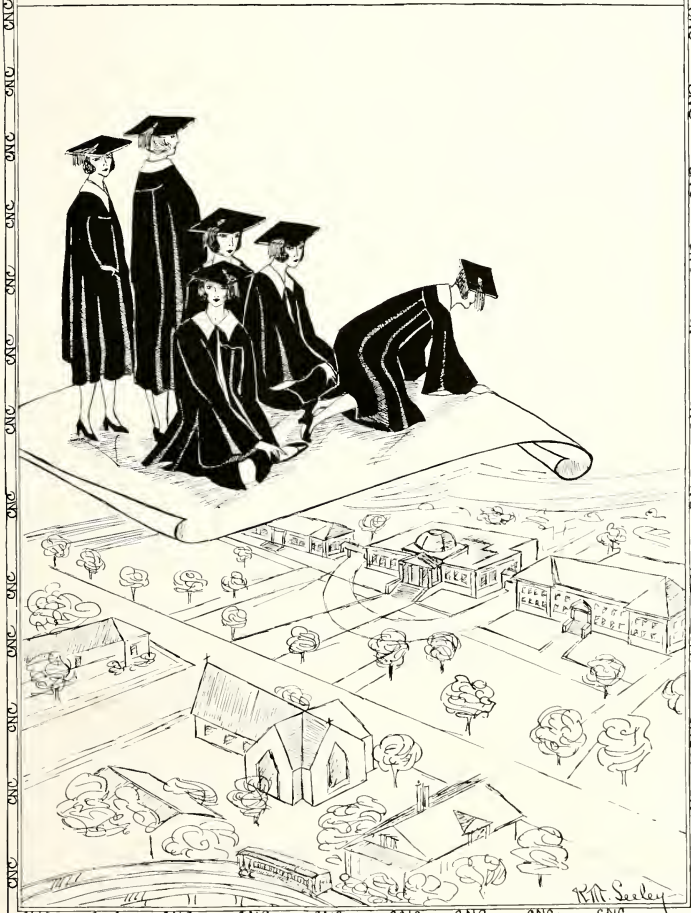

Helen McBride, President Dorothy Doyle, Vice-Pres. Veronica Cruise, Secretary Katherine Lyons, Treasurer

CLASS HISTORY

June, 1925

Most respected Seniors of the Class of 1925, though according to one of the faculty thinking is a painful task, try to recall way back when—

We, a motley crowd of youngsters, first climbed the steps of the domed institution of wisdom, on that historic day in September nineteen hundred and twenty-three. The first day shall always remain indelible in our memories; that first day when we, having heard the proverbial greenness of freshies, wandered around endeavoring to appear as wise as the upper classmen whom we secretly held in awe; that first day when we were herded into the various classrooms like so many bewildered sheep.

Then the trials and tribulations of those first weeks when the Seniors watched us with fiendish glee, clumsily balancing our trays, and equally clumsily struggling with the baffling combinations of the locks. Eventually we became part of the scenery and to our accomplishments was added the expert execution of the previously mentioned arts at which we were so awkward.

Our range of knowledge and friends expanded. Weeks slipped swiftly by, with their many interesting events, including class elections, assemblies, exams, holidays and the lengthy vacations, various athletic tournaments, Senior Dramatic Club plays and so forth. Before we realized it a year had passed, and we, again, enter Normal on a September morning as Lower Seniors. We chose Gertrude McAvaney as president and soon after the first half of the class went to practice. In February, when we became staid Upper Seniors, the second half of the class went out to enlighten and to be enlightened. The latter case was usually true when our self-satisfaction was lessened to some degree by the experienced teachers with whom we worked.

The one sorrow in our otherwise joyful two years at Normal was the death of Mr. Fairbank, who was the friend and adviser of every student with whom he came in contact.

We, wise sages that we were, selected Helen McBride to pilot our ship for the last semester. How quickly time passes when we have pleasant companions; the last semester just flew by, for we have grown to love school. We are now Upper Seniors and trust that we are held in awe by the lower class men.

Now comes the Senior Dramatic Club play with our own talent participating. Shortly after comes class day and then graduation with the sweet sorrow of parting. May the classes of future years have as happy a career and form as many true friendships as we have in our term at Normal.

Gertrude McAvaney, President Dorothy Wideman, Vice-Pres. Isabel Summers, Secretary Alice Jordan, Treasurer

CLASS WILL

We, the members of the Class of June, 1925, of the Chicago Normal College, being sound of mind and body and being about to pass out of this sphere of education, having attained superior ability to cope with the problems of the cruel, bitter world, do hereby make and ordain this, our last will and testament, revoking and making void all former wills or promises made by us heretofore.

Primarily, we do direct that our funeral services be carried on by our beloved faculty who have been our guardians for two years (seldom less, often more) and that they be conducted with all the pomp and dignity that we as sophisticated Seniors deserve.

Secondly, we bequeath to the remaining and future students of the college all the joys and pleasantries, trials and tribulations involved in the manufacture of teachers. Specifically, we mention: exams, final and otherwise, chiefly prompted by the whims of our considerate faculty; the alarming suspense of discovering the contents of the little slips of paper emerging from the portholes of our rickety lockers; the maintenance of notebooks and our sincere hopes for recovery from writer's cramp, an ailment that invariably results upon information of collection and inspection of those loose-leafed articles.

Thirdly, we leave to the student body the privilege of partaking of the elaborate cuisine of the dining salon on the ground floor of this palatial institution of learning.

To the mermaids and other future Olympic contestants we bequeath the neatly framed mirrors with our sincerest wishes that they give back as pleasing reflections as they revealed to us.

To the inmates of the college in general we leave the most important item of scenery and usefulness in our domain, the bulletin board, and may there be a minimum of casualties in the frequent though violent scrambles to discover the latest news.

To the music department we give the joy of hearing the would-be Galli-Curci's warble, not failing to pitch their selections in the correct key, whether it be A or Q and to manipulate the baton in such a manner so as not to resemble the execution of the "daily dozen."

To the mathematics department we generously bequeath all the amazing information and startling knowledge imparted to them from time to time through examinations and recitations, including new methods of getting incorrect answers, original formulas for extracting square and cube root and all other valuable mathematical extracts to marvel at and use as they see fit. If the faculty feel able to part with these rarebits of arithmetical wisdom they may give them out to the outside world and so elevate the science of numerology. This latter shall be done entirely at their own discretion.

To the psychology department we leave all paraphernalia, including the preserved feline, and may they receive among the numerous portraits made of the vain creature reproductions so artistic that they together with the art department may spend their spare moments admiring the masterpieces.

To Dr. Owen we bequeath a million gross of newspapers to be spread at the feet of the powdering damsels in the corridors.

To Mr. Shepherd we give the continued expectation of a perfect fire drill.

To Mr. Geilen we bequeath the task of procuring a team capable enough to maintain the reputation built up by Captain Peacock and his men.

To Mr. Smith we give the joy of listening to the screeching maidens administering chiropractic treatments to the adorable squirming insects.

To Mr. Sherff we leave a profound desire that he receive a class well versed in the art of discovering the Greek and Latin derivatives of words.

To Miss Bates we give the hopes for the continued peacefulness and quietude that we have maintained in her domain.

We hereby name, nominate and appoint Ross Herr, Robert French and Fred Thoren as executors of this our last will and testament.

We hereunto set our hand and seal this twenty-sixth day of June, Anno Domini one thousand nine hundred and twenty-five.

Senior Class of 1925.

Anna Chvalovsky,
Esther McTigue,
Class Attorneys.

Class Song -- June 1925

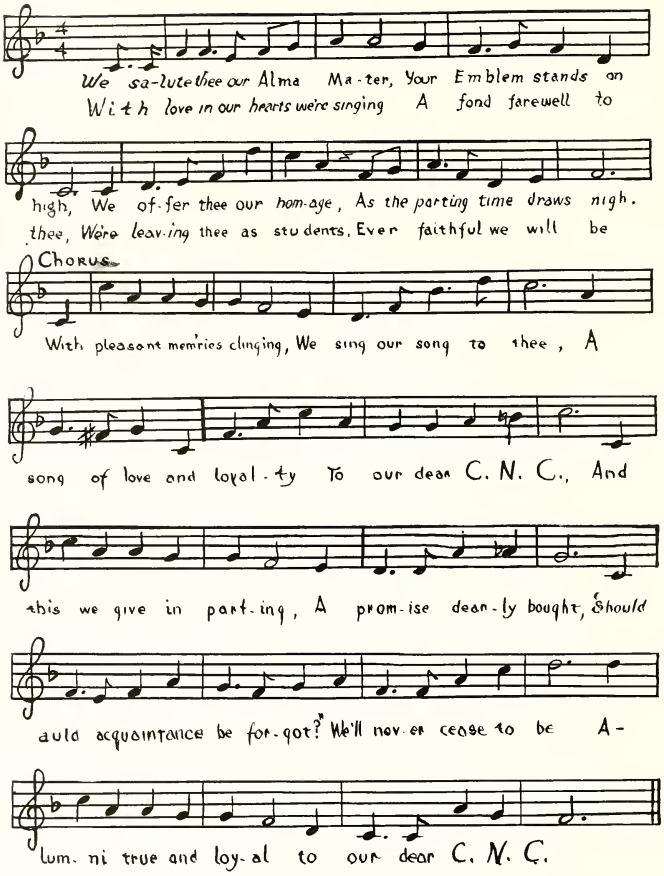

Music by Alice Jordan
Words by Esther Scott.
Section 407.

TO THE FACULTY

Dear friends who've helped us thru' the years,
Increased our joys, and lessened our tears,
The time has come when we must part,
And now on life's long journey start.
We have no fear of future trials,
Of fate's cruel hand or nature's wiles,
You've opened the gates, and helped us thru';
You've taught us how to live—and do—
You've heard our sorrows, shared our joy,
In depths of despair have been our buoy.
You've been our pilots, been our guides,
The kind that leads, prepares, provides,
For present and future, work and play,
For every milestone along life's way.
You've inspired our hopes and spurred us on
Where duties await—success is won.
And for all this we'd like to say
In our own simple, meager way,
We thank you and we'll try to do
Justice to what we've learned from you.

—Margaret Born.

OUR ADVISERS

Oh it might have been
  Such a steep, hard climb,
And weary we might have grown,
  The burden heavy,
  The pleasures few,
Had we traveled it all alone.

But they stood on the hill
  Where the grade was steepest
And beckoned us cheerily on;
  We laid down the burden
  Each evening in hope
And gladly resumed it at dawn.

They never grew weary.
  Their hearts were so full,
A "miraculous pitcher" of aid;
  They encouraged our efforts,
  And laughed at our fears,
And lo! all our worries would fade.

And now we are up
  At the top of the hill,
We turn and look back down the years,
  And we smile at the rough spots
  They helped us to climb,
A smile that is bordering on tears.

For the progress before us
  Must be of our making;
Unaided we hurry along;
  Let us pause on the threshold
  And offer sincerely
A farewell and gratitude song.

—May C. Minahan.

Marion O. Allan, 6751 East End Ave. 410

Calumet, Michigan, High School.

N. C. A. A. I-IV; Fellowship; Riding; Tennis; Ice Skating.

Marion Allan, the first in the class,
Has often prayed to be called on the last.
But despite her position she was eager to please,
And always did her best her teachers' wrath to appease.

Helen Ahern, 935 Altgeld St. 408

Robert Waller High School.

N. C. A. A. I-II; Fellowship II-III; Debating II-III; Glee II-III; Roller Skating III.

Helen has always been "our little girl,"
That's one of her advantages;
As some wise sage or other said,
"The best comes in small packages."

Laurietta A. Alt, 5860 Forest Glen Ave. 402

Woodstock Community High School.

N. C. A. A. I-IV; Fellowship I-IV; Roller Skating III.

She seems bashful and shy, but oh my, when you know her! We would like to learn Lauriette's recipe for—no, not that—we mean for collecting "A's" in exams. She's a whiz!

Ardelle Baker Aldrich, 4031 Waveland Ave. 404

Carl Schurz High School.

N. C. A. A. I-IV; Capt. Volley Ball II; Sec. Sec'y-Treas. III; Fellowship I-IV; S. D. C. III-IV; Glee Club I-III; Roller Skating III; Tennis II; Folk Dancing II; Rifle IV.

A quiet (?) little blonde, full of fun, and always ready to have a good time. At social hour you are sure to find Ardelle, and she's no wall-flower. "Is there anything else I can do?" is one of her favorite expressions which shows her willingness to work.

Anita Anderson, 5428 Van Buren St. 413

Carl Schurz High School.

N. C. A. A.; Fellowship; Glee Club; Roller Skating.

Anita's a "sweet" girl, in looks and in voice.
To see her's to love her; there's really no choice.

Agnes A. Anderson, 6729 Oglesby Ave. 411

St. Xaviers Academy.

N. C. A. A. I-IV; Student Council I.

She's tall, she's fair and good to look at,
Not too thin and not too fat;
Wears keen clothes and dances well—
Not too long will she the ranks of teachers swell.

Helen Madeline Arado, 310 S. Lombard Ave., Oak Park, Ill. 402

Oak Park High School.

N. C. A. A. I-IV; Fellowship I-II; Glee Club I-III.

She's charming and cute in a silence sublime,
She studies her lessons just—most of the time.

Dorothea Armit, 6732 Wabash Ave. 409

Parker High School.

N. C. A. A. I-IV; Vice-Chairman I; Sec. Chairman I; Fellowship I-II; Life Saving IV; Roller Skating IV.

Dot's just bubbling over with a charming personality, mischief and the joy of living. We all love her.

EDWINNA ARTHUR, 240 S. Waller Ave. 407

Austin High School.

N. C. A. A. I-IV; Baseball Capt. II; Sec. Chairman II-IV; Normalite Rep. I; Asst. Bus. Mgr. II-III; Student Council III-IV; Fellowship II-III; Roller Skating IV; Riding IV.

To "Eddie" we can only say "Thank You" for her sweetness, her sincerity, and her willingness to work at all times and for the privilege of having associated with her.

CHARLOTTE CAROLINE ATKINSON, 6556 Kenwood Ave.

University of Chicago. U.T.B.

N. C. A. A.; Sec. Sec'y.

The alphabet method has been abolished in the teaching of reading.

Perhaps Charlotte wishes that it had long since been abandoned in the recitations, for she was always first.

DAISY ANELROD, 1422 W. Taylor St. 404

Joseph Medill High School.

N. C. A. A. I-IV; Fellowship II-IV; S. D. C. III-IV; Glee Club I.

She may be little, but big surprises come in small packages and Daisy's right there when it comes to making good grades. She is always good-natured, and ready for a good time.

SARAH BOGOT, 817 N. Oakley Blvd. 410

Marshall High School.

N. C. A. A. I-V; Glee Club; Fellowship; Riding.

I wonder what's become of Sally?
The girl who was always so pally,
Will be the run of our thoughts some day.
May she always be thus is all we say.

BERNICE BAILEY, 4751 Forestville Ave. 413

Hyde Park High School.

N. C. A. A.; Fellowship.

Bernice Bailey, you'd think,
Had a corner on "B's"!
She's as busy as any
And neat, if you please.

DOROTHY BAINE, 6253 Lakewood Ave. 410

Immaculata High School.

N. C. A. A. I-IV; N. C. A. A. Rep. IV; Capt. Life-Saving; Fellowship; Ice Skating; Capt. Captain Ball.

A girl who is very demure and sweet,
And has a rep. that can't be beat.
As class cartoonist she doesn't miss one,
And draws every other thing under the sun.

EDNA BALLING, 6135 Calumet Ave. U.T.A.

University of Chicago.

N. C. A. A.; Fellowship.

Straightforward, direct, that's our Edna, say we,
It does not concern her who's present to see.
Whatever she wants, she goes after and gets;
And he's sure to win, who on Edna bets.

GEORGE R. BALLING, 6135 Calumet Ave. M.T.IV

Englewood High School.

Basketball Manager II; All-Star Volley Ball II; Emblem Constitutional Com. I; Emblem Adv. Com. II; Emblem Adv. Manager IV.

Conservatively speaking, George can do anything but distinguish between the odor of camphor and that of moth-balls. His willingness to donate his practical knowledge in putting up Christmas trees and consuming nourishment at parties was appreciated by many of his fair friends.

ELIZABETH BANSER, 1401 W. 73rd St. 405

Calumet High School.

N. C. A. A. I-IV; Rep. II; Sec. Treas. IV; Emblem Staff III; Capt., Volley Ball IV; Fellowship.

A dimpled brown-eyed plucky girl is Elizabeth. She holds en enviable attendance record and is always among the first to offer her support whenever a call is issued.

VIRGINIA ROSE BARKER, 4651 N. Hermitage Ave. 408

Immaculata High School.

N. C. A. A. II-IV; Baseball Capt. 2nd team II; Volley Ball II; Fellowship III-IV; S. D. C. III-IV; Glee Club II-IV; Roller Skating III-IV; Folk Dancing II.

"Dancing's a touchstone that true beauty tries,
Nor suffers charms that nature's hand denies.
Beauty and grace, and a voice—oh my!"

VIRGINIA MARIE BARNES, 24 S. Central Ave. H.A.IV

St. Mary's High School.

N. C. A. A. Rep. III; Riding; Roller Skating; Glee Club; Fellowship; Home Economics.

The one who said good things come small
Must have meant Virginia, she's not very tall.
But when it comes to pep and vim
There's none better than our Vir*gin*'.

EILEEN REGINA BARRETT, 5710 Throop St. 413

Visitation High School.

N. C. A. A. I-IV, Rep. IV; Sec. Chairman I; Student Council I; Fellowship II-IV; S. D. C. III-IV; Folk Dancing.

Eileen's always happy
And smiling and gay;
She's a fine hearty pal
To have met on the way.

BRIDE I. BARRETT, 646 W. 47th Place. 411

St. James High School.

N. C. A. A. I-IV; Fellowship; Tennis; Roller Skating.

There once was a young girl named Bride
Who ne'er had a thought to deride.
The hardest of work
She never would shirk,
This true sweet malden named Bride.

MILDRED LOGAN BARRY, 1735 E. 67th St. H.A.IV

Hyde Park High School.

N. C. A. A Sec. Chairman I; Fellowship; Home Economics.

'Tis often said, "Perpetual cheerfulness is a sure sign of wisdom." Then Mildred is wise indeed. Add to this, accommodating ways and ability to lead. With such a combination she's sure to succeed.

MARY K. BARRON, 903 N. Waller Ave. 410

Rosary High School.

N. C. A. A. I-V; Treas. II; Vice-Pres. III; All-Star Tennis; Student Council Rep. I-II; Normalite Staff; Glee Club; Fellowship; Rifle; Riding; Folk Dancing; S. D. C.

Baby Barron, our tiny little mite,
Is always appearing in the lime-light.
She has virtues too numerous to mention,
And very few faults claim our attention.

ANNA BASS, 58 W. 110th Place. 411

Fenger High School.

N. C. A. A. I-IV, Rep. II; Sec. Vice-Chairman IV; Glee Club; Uke Club.

Here's a girl that we all love;
Anna's so sweet and clever,
She jumps right in for work or fun,
She'll be just and fair forever.

Helen Marie Berens, 939 N. Leamington Ave. 404

St. Mary's High School.

N. C. A. A. I-IV; Fellowship I-IV.

Every section is the proud possessor of a few quiet girls and 404 has Helen. However you must not think that Helen doesn't love to have a good time, for whenever the opportunity arises she knows how to use it.

Mary Beam, 3347 S. Western Blvd. 405

Providence Academy.

N. C. A. A. I-IV; Sec. Social Chairman I-II; Fellowship I, II, IV; Glee Club I-IV; Roller Skating III-IV; Riding II-IV; Golf II.

A charming girl is Mary whose sweet smile and ready wit have made her popular. She served very efficiently as our Social Chairman for two semesters and succeeded in making our social functions happy successes.

Mary J. Bernard, 9020 Houston Ave. 414

St. Patrick's High School.

N. C. A. A.; Normalite Rep. II-III; Fellowship; Glee Club; Roller Skating.

Fortunate indeed were we in having with us a girl of Mary's caliber. She has a keen insight for making friends and let us add that her winning personality has brought her popularity.

Agda Bernhardt, 3358 Pierce Ave. 411

Murray F. Tulley High.

N. C. A. A. I-IV; Glee Club.

Ready to laugh and ready to dance,
And ready to sing a song,
And ready to help a friend in need
When everything's gone wrong.

Lillian Bespalow, 3410 Lexington St. H.A.IV

Harrison Technical High School.

N. C. A. A.; Home Economics.

Lillian is a very diligent student, and always does her work. She is not afraid to say what she thinks, no matter what the consequences.

Ruth Agnes Bickner, 2337 N. Sacramento Ave. H.A.IV

Carl Schurz High School.

N. C. A. A.; Fellowship; Tennis; Home Economics.

When e'er you meet she wears a smile,
No studies or worries do her beguile.
A girl to whom books are a treat,
A finer girl you rarely meet.

Alice Catherine Bock—"Al," 3836 W. Van Buren St.

Providence Academy. 406

N. C. A. A. I-IV; Emblem Com. IV; Normalite III; Fellowship I-IV; Glee Club I-III; Roller Skating III.

Her jokes were fun for everyone,
Her laughter a disease,
She knew "what page" on any day;
Truly—a friend indeed.

Margaret Born, 1041 S. Home Ave., Oak Park, Ill. 404

Oak Park High School.

N. C. A. A. I-IV; Normalite Staff II-III; Student Council III-IV, Pres. IV; Fellowship I-IV; Sec. Chairman III-IV; Uke I-II; Roller Skating III-IV; Scribblers III-IV; S. D. C. III-IV, Cast "Just Like Judy"; Glee Club I-III.

President, chairman, treasurer, too;
A worker loyal, a pal so true;
Gifted in prose writing,—verses flow free
From the mind and the pen of our well known Em Be.

Amelia Bozzich, Lemont, Ill. 401

Lemont Township High School.

N. C. A. A.; Uke; Tennis; Roller Skating.

"To friends a friend."

Mildred Foster Bower, 3317 W. 63rd Place. 413

Lindbloom High School.

N. C. A. A. I-IV; Fellowship; S. D. C.; Glee Club; Roller Skating; Riding.

A black-eyed sprite,
If sprites are cute and gay.
This Mildred likes to work
And loves to play.

Agnes Bradley, 4840 Grand Blvd. 409

St. Xavier's Academy.

N. C. A. A. I-IV; Student Council Rep. I; Sec'y-Treas. Student Self-Gov't Ass'n II; Social Hour Com. III; Sec. Social Chairman IV; S. D. C. IV; Fellowship IV; Glee Club I-IV; Golf; Riding; Uke.

Agnes is always "there" when it comes to true friendship and sympathy.

Frances V. Brady, 6327 Lakewood Ave. 404

St. Xavier's Academy.

N. C. A. A. I-IV; Student Council I; Sec. Social Chairman II; Fellowship I-IV, Pres. III-IV; Glee Club I-III; Folk Dancing II.

"Her hair is not more sunny than her heart." Not only in the Fellowship Club but throughout her school life Frances has won the admiration of many because of her ingenuity and willingness to work.

Anita Brede, 4422 N. Tripp Ave. 413

Josephinum Academy.

N. C. A. A. Rep. III; Sec. Sec'y I; Normalite Rep. II; Fellowship; Glee Club; Roller Skating; Riding; Folk Dancing.

Anita is peppy and graceful and O!
If she disapproves Shakespeare,
She'll frankly say so.

Ethel M. Brumagin, 7050 Union Ave. H.A.IV

Parker High School.

N. C. A. A.; Fellowship; Home Economics; Glee Club I-II.

If ever you feel lonely
And kind of sad and blue,
Just go to dear old Ethel
She'll make it gay for you.

Evelyn M. Brown, 1401 Vincennes Ave., Chicago Heights, Ill. 402

Bloom Townsbip High School.

N. C. A. A. I-IV; Sec. Sec'y-Treas. I; Fellowship III; Glee Club III.

Her eyes match her name which everyone admires. Just a sweet, quiet, demure, little miss, a friend to all.

Dorothy Bruns, 2021 Aubert Ave. 407

Lake View High School.

N. C. A. A. Rep. II; Capt. Hockey I; Fire Lieut. III-IV; Social Chairman IV; Fellowship I-IV; Glee Club III; Roller Skating IV; Riding III-IV, Mgr. IV; Rifle IV; Tennis IV.

"Do" is everything nice—sweet, clever, sociable, athletic, popular, and the best of pals. What more can a section be given?

HELEN C. BUCKLEY, 1314 W. 71st St. 411

Visitation High School.

N. C. A. A. I-IV, Rep. I; Capt. Volley Ball and Basket Ball; Fellowship; Glee Club Vice-Pres. I; Uke Club.

Volley Ball, Basket Ball, Hockey and Dancing,
Even masculine baseball chancing,
Captain ball, Swimming, all wrapped in one;
That's Helen, mixed up with a whole lot of fun.

MIGNONE BUCKLEY, 15615 Turlington Ave., Harvey, Ill.

Thornton Township High School. 403

N. C. A. A.; Normalite Rep. I; Fellowship; S. D. C.; Roller Skating.

Charming to talk with,
Pleasant to walk with,
Her wit with wisdom does vie.

HELEN L. BULLOCK—"B," 6522 Kenwood Ave. 408

Hyde Park High School.

N. C. A. A. I-IV; Fellowship II-III; Glee Club; Roller Skating; Ice Skating.

"A little nonsense now and then
Is relished by the best o' men!"
Oh, how we'll miss the one day
When, for one lone hour our Helen cries:
"Water, water, everywhere, but not a drop to drink."

MILDRED BURGESS, 7208 Woodlawn Ave. 401

South Bend High School.

N. C. A. A.; Sec. Social Chairman; Sec. Sec'y; Emblem Rep. III; Fellowship; Riding; Roller Skating; Christmas Play I.

Love of beauty takes its place
With her sweetness and her grace.

GENEVIEVE C. BURKE, 7940 Union Ave. 404

St. Leo's High School.

N. C. A. A. I-IV; Fellowship II-IV; Roller Skating III; Glee I.

This Titian beauty is another one of our quiet girls who never remains long after school hours. She is sweet and lovable and a friend to all. How often we wish we knew the thoughts that cause so pensive an expression.

MADLYN A. BURKE, 2658 E. 75th St. H.A.IV

Bowen High School.

N. C. A. A. Rep.; Normalite Rep. IV; Fellowship; Home Economics.

Madlyn's noted for her good cheer
And a heart that knows no fear;
Always ready for any undertaking
Be it Math. or biscuit making.

MARY R. BURKE, 6419 S. Washtenaw Ave. H.A.IV

Lindblom High School.

N. C. A. A. Rep.; Capt. Hockey I-III; Baseball Manager II; Home Economics.

Mary sure is the section's live wire
Tall and graceful, with hair full of fire;
Light hearted, but wise if the occasion require;
She's the type you can't help but admire.

MARGUERITE M. BYRON, 7930 Evans Ave. 408

St. Mary's High School.

N. C. A. A. I-II; Fellowship I-III; Glee II-III; Roller Skating III; Rifle III.

"The most beguiling creature in the world is the one who has an answer to every question."

Dorothy Louise Burnett, 8808 S. Laflin St. Kg.IV

Morgan Park High School.

N. C. A. A. I-IV; All Star Hockey "B" III; Capt. Hockey I; Sec. Treas. I; Kg. Dept. Rep. Normalite III-IV, Ed. Kg. issue; Emblem, Personals Com. IV; Fellowship I-IV; Tennis III-IV; Golf IV.

Helen? or is it Dorothy? For two years we've been confused by the twins—and we still are. Dorothy is a girl worth knowing and a friend worth having.

Helen Bertha Burnett, 8808 S. Laflin St. Kg.IV

Morgan Park High School.

N. C. A. A. I-IV; Normalite Kg. Dept. Rep. III-IV, Ed. Kg. issue; Sec. Rep. II; Emblem, Personals Com. IV; Fellowship I-IV; Tennis III-IV; Golf IV.

Dorothy? or is it Helen? How can we tell them apart when they are so much alike? Since twins are alike, what goes for one fits the other. One of the most willing, peppy and friendly girls in the section.

Kenneth Caird, 919 Sacramento Blvd. M.T.IV

Lane Technical High School.

Volley ball Team II; Tennis II.

"Kenny" won the esteem of all who knew him by his unassuming disposition and willingness to help. He's conceded to be a printer deluxe.

Helen V. Callahan, 318 S. Spaulding Ave. H.A.IV

Providence Academy.

Home Economics IV.

Helen has the rare ability of keeping the class bubbling over with laughter at her impersonations of "famous people" and yet scarcely smiles herself.

Mary Honor Callanan, 2763 Archer Ave. 404

St. Mary's High School.

N. C. A. A. I-IV; Sec. Fire Marshall III; Fellowship II-IV; Glee Club I-II; Roller Skating III-IV; Golf III; Riding II.

Tall, stately, charming, and fair to look upon, Mary has a sunny disposition that has won her a multitude of friends. This same sunny temperament will secure her success in her chosen profession with the kiddies.

Florence M. A. Calvert, 1321 Prairie Ave., DesPlaines, Ill. Kg.IV

Maine Township High School.

N. C. A. A. I-IV; Capt. Volley Ball II; Fellowship I-IV; Hiking III-IV.

Florence is a live wire and a mighty happy one. She is brim full of school spirit and has a comprehensive sense of humor. "Never idle a minute, but thrifty and thoughtful of others."

Veronica Camutz, 5936 S. Richmond St. 410

Lindblom High School.

N. C. A. A.

Veronica, the steady and true, always lending a helping hand—
The girls in her section she aids all she can.
She plays the piano with very great skill,
And we know in her teaching she'll always fill the bill.

Corinne Anne Campion, 507 N. Laramie Ave. Kg.IV

St. Mary's High School.

N. C. A. A. I-IV; Sec. Chairman I; Fellowship I-II.

Corinne is popular because she is pretty, straightforward, sincere and amusing. We were glad to have a girl of such wonderful executive ability as our first chairman. It is hard to imagine what the class would have been without Corinne.

Laura V. Caponigri, 512 S. Cuyler Ave. H.A.IV

Flower Technical High School.

N. C. A. A. Rep. II; Sec. Chairman II; Student Council; Home Economics; Fellowship.

Laura's a dependable lass;
At counting calories she's the best in the class.
She also is a very impartial judge,
And a perfect wonder at making fudge.

Catherine T. Carroll, 215 S. Scoville Ave., Oak Park, Ill. 402

Oak Park High School.

Fellowship III.

Exceptionally good to look at and better to have as a friend. Always pleasant and charming. For some reason we don't think that she will be a teacher long.

Dorothea Carington, 11135 Vernon Ave. H.A.IV

Fenger High School.

N. C. A. A.; Home Economics.

A pretty blonde lass who is very petite,
One whose appearance is always neat;
Willing to help whenever she can;
She'll capture the heart of some lucky man.

Catherine Virginia Carroll, 4838 N. Central Park Ave.

DePaul Academy. 408

N. C. A. A. I-II-IV; Fellowship I-IV; S. D. C., "Judy" in "Just Like Judy"; Pres. of Debating III; Glee Club III-IV; Roller Skating; Publicity Com. Emblem Staff.

Small and dainty, famed as an orator,
Studious and athletically inclined,
With many a "Sheik" to court her,
A girl like Catherine is hard to find.

Eileen Mary Carroll, 318 East 73rd St. 406

Aquinas High School.

N. C. A. A. I-IV; Fellowship I-IV; Glee Club I-IV.

Eileen lives in the world about her.
She's always ready for fun.
By spreading sunshine with her smiles,
Many friends has she won.

Dorothy H. Chandler, 47 Illinois St., Chicago Heights, Ill. 402

Bloom Township High School.

N. C. A. A. I-IV; Rep. I; Fellowship I-IV; Rifle III; Roller Skating.

Dorothy is small, but she has a big personality all her own. With her pretty face and her winning ways, she can't help but succeed.

Helen Castle, 12142 Stuart Ave. 411

Fenger High School.

N. C. A. A. I-IV; Fellowship; Glee Club.

She hath her own opinions,
She's not the kind to shirk;
And when you want a thing well done
You'll find her there to work.

Leola Charlton, 426 E. 44th St. 403

Hyde Park High School.

N. C. A. A. I-II-III; Glee Club I-II.

Quiet, thoughtful, sincere,
She doeth all things well.
Of virtues which are numberless,
No words of ours can tell.

Helen Christopherson, 4047 N. Central Park Ave. 412
Carl Schurz High School.
N. C. A. A. I-IV; Normalite Staff; Girl Scouts; Tennis Club.
The last word in games for children. From our observation she's a girl who, when determined to do a thing, will do it regardless of difficulty. May her tribe increase.

Rose M. Churan, 1715 N. Kimball Ave. 413
Carl Schurz High School.
N. C. A. A. Rep. II; Fellowship; S. D. C. IV; Glee Club.
Now Rose has a smile in her eyes of bright blue,
That is roguish and friendly and captivates you.

Helen F. Chrzanowski, 5906 Fullerton Ave. Kg.IV
Holy Name High School.
N. C. A. A. I-III; Fellowship I-IV.
Though quiet and demure, Helen is always ready to do her part at all times. She has a memory, and a personality which anyone would be proud to possess. She can always be happy. One hardly ever sees her without her smile.

Anna M. Chvalovsky, 4139 Fifth Ave. 412
Austin High School.
N. C. A. A. I-IV; Sec. Treas. I-II; Sec. Sec'y-Treas. III; Sec. Chairman IV; Fellowship; Riding.
Peppy, enthusiastic and easy going. A regular girl and a good friend. We all know her and consequently love her dearly.

Virginia Clancy, 2826 N. Troy St. H.A.IV
St. Mary's High School.
N. C. A. A.; Fellowship; Rifle; Tennis.
Virginia is in manner, carefree and gay,
With a song on her lips to brighten the day;
Fond of athletics and dancing, too,
Just come to her if you would your pep renew.

Phoebe Nan Clanton, 418 E. Bowen Ave. 410
Hyde Park High School.
N. C. A. A. I-IV; Glee Club; Fellowship.
A girl that always did her share—
In studies and in sports she was right there.
This is the story of Phoebe Nan
The rest can be told by some lucky man.

Ethel Clark, 4549 N. Robey St. 409
Lake View High School.
N. C. A. A. I-IV; Sec. Vice-Chairman I-II; Fellowship III-IV.
We just can't picture Ethel as a dignified school teacher. She seems so young and jolly. Of course that's just what her pupils will love her for.

Helen Cecilia Cleary, 5521 Elizabeth St. Kg.IV
Visitation High School.
N. C. A. A. I-IV; Fellowship I.
By her quiet unostentatious manner, Helen has made many friends. We know her to be a diligent student, always grateful for corrections for she appreciates their value.

Lois Floreine Cline, 6829 Cornell Ave.—("Flo") 408

Pleasantville, Iowa, High School.

N. C. A. A. II-III-IV; Fellowship; S. D. C. III-IV; Cast "Just Like Judy"; Roller Skating III-IV; Riding; Sec. Sec'y-Treas. III.

"Her voice was ever sweet and low—
An excellent thing in a woman."
Just the kind of a girl everyone cares to call friend.

Ethel Clerihan, 6801 LaFayette Ave. 403

Loretto Academy.

N. C. A. A.; Student Council Rep. I-II; S. D. C.; Glee Club; Riding; Roller Skating; Rifle; Uke.

She likes pleasure, she loves fun,
She'd amuse most anyone.
And when it comes to a regular friend,
Ethel will be one, world without end.

Loretta Coan, 5416 Jackson Blvd. 409

Providence High School.

N. C. A. A. I-IV; Normalite Rep. I-II; Fellowship I-IV; Glee Club III-IV; Tennis II-III-IV; Roller Skating IV.

At tennis or hockey or music or work
Loretta excels, and we know it.
She's always a'smiling and cheering us on
If she's troubled herself, she won't show it.

Alice Coffey, 7835 Cregier Ave. 411

St. Xavier's Academy.

N. C. A. A. I-IV.

Here's to the girl that's good and sweet.
Here's to the girl that's true.
Here's to the girl that wins all hearts;
In other words, here's to you.

Edna H. Colohan, 24 S. Menard Ave. 409

St. Mary's High School.

N. C. A. A. I-IV; Fellowship IV; Golf Club.

That "appearances are deceitful" is proved by Edna. She looks docile and quiet, but when you know her she's lively and full of fun.

Virginia Conerty, 1343 E. 72nd Pl. 405

St. Joseph's Academy, Adrian, Mich.

N. C. A. A. I-III; Glee Club, III-IV; Roller Skating III-IV.

Cheery, gay and sociable. She never worries, never hurries—takes her own sweet time. "Virg" is all the entertainment that you want.

Frances D. Connerton, 7029 Jeffrey Ave. U.T.C.

DePaul University.

A beauty so sweet as to silence,
Words breathed in a southern tongue.
How jealous is our northland
That it owns not this one so young.

Mary H. Connors, 1821 W. 34th Pl. 413

St. James High School.

N. C. A. A. Rep. I; Sec. Chairman IV, Treas. II; Normalite Rep. III; Emblem Personals Com. IV; Fellowship; S. D. C. II-IV; Glee Club; Roller Skating; Riding; Uke Pres.

Mary's a girl for whom love never wanes;
She has beauty and talent, good nature and brains.

HELEN V. CONWAY, 4313 N. Ashland Ave. 405

St. Joseph's Academy, Adrian, Mich.

N. C. A. A. I-III; Glee Club I-IV; S. D. C. IV; Roller Skating.

A jolly girl chuck full of fun,
She's always nice to every one.
A fairer lass you ne'er will meet
Nor even one who's half so sweet.

THEODOSIA E. CONWAY, 4029 Vincennes Ave. U.T.A.

Fisk University.

N. C. A. A.; Fellowship.

We feel naught but admiration
For this graceful little girl;
And the way she tells a story,
Sets our envious heads awhirl.

LOUIS T. COOK, 8374 Anthony Ave. M.T.IV

Tilden Technical High School.

Basketball I-IV; Baseball II-IV.

"Isn't he grand?" was on every girls' lips every time this handsome youth sunk a basket, which was about once every two minutes. Doing things well is one of "Ted's" leading characteristics.

VIRGINIA COOKE, 11109 Cottage Grove Ave. H.A.IV

Fenger High School.

N. C. A. A.; Fellowship; Home Economics.

She is the possessor of a most pleasing soprano voice, is a very industrious student, yet quiet and unassuming, and she is a "Cook" among cooks.

ALICE CORBETT, 1714 N. Ridgeway Ave. 413

Carl Schurz High School.

N. C. A. A.; Fellowship; S. D. C. IV; Glee Club; Roller Skating.

Alice is clever at "hitting the keys"
And her music goes home
To your heart or your knees!

MARIE CATHERINE CORRIGAN, 8146 Sangamon St. Kg.IV

St. Mary's High School.

N. C. A. A. I-IV; Fellowship I-II; Roller Skating.

Sincere, good-natured and always willing to lend a hand—that's Marie. She can always be depended upon to come out and do her best for the teams in athletics.

ALICE COURTNEY, 10766 Church St. 409

Morgan Park High School.

N. C. A. A. I-IV; S. D. C. III-IV; Cast of "Just Like Judy."

Her hair is gold, her eyes are blue.
She writes and acts and dances, too.
She squints her eyes and concentrates
And then gives forth her knowledge great.

LILY COVINGTON, 220 N. Artesian Ave. 414

William McKinley High School.

N. C. A. A. I-IV; Fellowship Club.

Lily is one of the mysteries of the class of '25 and what's more we believe that she knows of it and enjoys it. Nevertheless if she has a kind word she will say it; and if she owes a kindness, she will pay it.

Mary Creighton, 6428 Kimbark Ave. 410

St. Xavier's Academy.

N. C. A. A. I-IV; Tennis; Riding; Fellowship; Glee Club.

What is life without music we wonder?
And what would we do without Mary's music?
She plays anything from opera to jazz,
And always gives us the best she has.

Wilda A. Croft, 6746 LaFayette Ave. 406

Parker High School.

N. C. A. A.; Student Council Rep.; Fellowship.

Conscientious and true
To her work, the day thru
As an artist she's best,
Always ready with a jest.

Veronica Cruise, 4150 Congress St. 401

Austin High School.

N. C. A. A. I-IV; Class Pres. I; Class Sec'y IV; Sec. Social Chairman III; Social Hour Com. II; Emblem Circulation Mgr.; Riding; Fellowship; Prom. Com.

Of all the offices
She has held
We surely all agree
No one could compare
Because—well—she's Vonny.

Mary H. Crystal, 7839 Marquette Ave. 405

Bowen High School.

N. C. A. A. I-IV; Sec. Fire Marshal III-IV; Fellowship I-IV; S. D. C. IV; Tennis III.

Little Mary is both athletic and studious. She is always persevering and thorough and a sweet friend besides. We wish her all success.

Catherine H. Cullerton, 1443 W. Marquette Rd. 404

St. Leo's High School.

N. C. A. A. I-IV; Glee Club I; Fellowship II-IV; Roller Skating III-IV.

Hockey, volley ball, baseball and any other sports are Catherine's hobbies. Not only in athletics is she one of our busiest members, but she is always ready to lend a helping hand.

Julia H. Cunnard, 4033 Waveland Ave. 404

Carl Schurz High School.

N. C. A. A. Rep. I; Rep. to Student Council II; All Star Hockey I-III; All Star Volley Ball II; Baseball II; Capt. Hockey I-III; Captain Ball Mgr. III; Fellowship I-IV; Roller Skating III-IV; Folk Dancing II; Rifle III-IV.

To be a gym teacher is her aim and we know that she will succeed, for she has shown her efficiency in all athletics, is a jolly good-fellow, a leader, and a friend to all.

Eileen Mary Cunningham, 2017 Eastwood Ave. 406

DePaul Academy.

N. C. A. A. I-IV; Fellowship I-IV; Debating III; Glee Club; Hiking.

As a debater and a math. shark
She has won her fame renown.
Every chance she gets she uses her head
Inside her beautiful crown.

Eleanor Cunningham, 4829 Adams St. 407

St. Mary's High School.

N. C. A. A. I-IV; Fellowship I-II; Glee Club I-II.

Eleanor is our question box, but you know the old saying that "he who never asks a question will never learn."

EDITH CURRENS, 821 S. Scoville Ave., Oak Park, Ill. 403
Oak Park High School.
N. C. A. A.; Fellowship; Glee Club; Roller Skating; Uke.

Always gentle, always kind,
She's the maid we like to find.
A pal to Ruth, a faithful friend,
You'll know her when you meet again.

ELEANOR CURRY, 6216 St. Lawrence Ave. 404
St. Xavier's High School.
N. C. A. A. I-IV; Normalite I; Fellowship I-IV; Glee I-IV; Roller Skating III; Folk Dancing II; Riding II.

Brains and beauty—what more could she wish for? She will always select with care the fine and beautiful things that make life worth while. Her talents, we know, will make her successful.

WANDA A. CYBART, 5035 Berteau Ave. U.T.B.
DePaul University.

We have just about forgiven Wanda,
The refined and demure little maid,
For accepting the services of others
When we were so skilled in First Aid.

MARGARET DALTON, 3843 Flournoy St. 404
Providence High School.
N. C. A. A. I-IV; Normalite Rep. IV; Fellowship II-III; Golf II.

A winning way, a pleasant smile,
A joy that's pleasing all the while.
Clever as the day is long, cheering as a happy song,
Here's to our Margaret.

MARGARET C. DALY, 1433 W. 14th Pl. 403
St Mary's High School.
N. C. A. A.; Fellowship.

As a pal she is a masterpiece,
This girl so fair and kind,
And though we go from west to east,
Her like was hard to find.

MARY CECELIA DAVERN, 2158 Flournoy St. 406
St. Mary's High School.
N. C. A. A. I-IV; Sec. Sec'y-Treas. II-IV; Fellowship I-IV; S. D. C.

A penman of rare ability,
Her virtues bountiful.
She can act with great tact—
No period to her is dull.

MAUDE DEAVER, 7925 Kingston Ave. 402
Bowen High School.
N. C. A. A. I-IV; Fellowship III; Glee Club I-III.

She can dance, she can sing, she can do most anything. Her hair is red, her name is Maude, that's why!

ALICE F. DEBOLT, 40 W. Hickory St. 401
Chicago Heights, Illinois.
Bloom Township High School.
N. C. A. A.; Sec. Chairman IV; Student Council Rep.; Fellowship I-IV; Glee Club.

Her personality is like the glow from the embers of a pine wood flame on an open hearth.

Isabelle Deegan, 3007 George St. 408

Lake View High School.

N. C. A. A. I-IV; Roller Skating III-IV; Glee Club III-IV; Debating IV; Fellowship I-IV.

A twinkle in her eye, and a twinkle in her feet,
As jolly a good soul as you would chance to meet.

Angelina Emilia DeFlorio, 5415 Lexington St. 407

Austin High School.

N. C. A. A. I-IV; Fellowship I; Glee Club I-IV.

"Angie" was surely named correctly when they called her "little angel." If every angel has as nice a disposition as Angie, then heaven will be lovely indeed.

Clara Delehant, 652 W. 47th St. 414

Parker High School.

N. C. A. A.; Normalite Rep. I; Class Rep. II; Ed.-in-Chief; Circulation Mgr.; Asst. Business Mgr. Emblem; Fellowship; Glee Club; Uke.

Clara has made a name for herself during her two years at Normal. Great is her persistency and noteworthy the results. If you know Clara, you know her favorite plea—"Make your section one hundred per cent."

What's the attraction over in the Art's Building, "Del"?

Carmella DeFrancesco, 948 N. Latrobe Ave. 404

St. Mary's High School.

N. C. A. A. I-IV; Sec. Sec'y I-II; Normalite Rep.; Roller Skating III; Fellowship I-IV.

Dark with the grace of a Spanish senorita, is "Car." Full of vim and pep, she is well liked. We know we'll never forget her.

E. Virginia Delehanty, 7836 Sangamon St. Kg.IV

Academy of Our Lady.

N. C. A. A. I-III-IV; Fellowship Club.

Sugar and spice and all things nice,
We'll say that's what Virginia is made of.

Louis Delveaux, 130 W. 114th St. M.T.IV

Fenger High School.

Basketball I-II; Capt. Baseball II; Baseball III; All Star Volley Ball II.

"Louie" is a typical exponent of why basketball is considered a fast game. His athletic ability is even more commendable in view of the fact that he's a good student, also.

Margaret M. Devine, 153 N. Lotus Ave. H.A.IV

Providence High School.

N. C. A. A.; Sec. Chairman IV; Fellowship; S. D. C.; Home Economics; Dancing.

Our "Pavlowa" and "poet laureate," a marvelous actress, too. Sufficient talents for any maid, but she is also a capable leader who bears well the trials of an "executive."

Alice Devitt, 1821 Park Ave. 407

St. Patrick's Academy.

N. C. A. A. I-IV; Fellowship II-IV.

"One cannot find a proverb fine enough to suit her."

HANNAH DIVANE, 3826 Van Buren St. 404

St. Mary's High School.

N. C. A. A. I-IV; Sec. Chairman I; Student Council I; Fellowship I-III; S. D. C. III-IV; Glee Club I-II; Roller Skating; Riding II.

Happy, willing, loyal and true,
Oh how we wish there were more girls like you!
Witty and clever as the day is long
Always there with a story, a joke, or a song.

ROSE S. DOLNITSKY, 1722 N. Kilbourne Ave. 411

Murray F. Tuley High School.

N. C. A. A. I-IV; Tennis.

Never shirking, never failing
Ever onward, ever true,
Sympathizing, laughing,
Helping all her friends, both old and new.

MARION ALYCE DONNELLY, 3726 Normal Ave. 404

St. Mary's High School.

N. C. A. A. I-IV; Sec. Treas. I-II; Fellowship I-IV; Glee Club I-II; Roller Skating; Riding II.

She's our angelic dickens and can't deny it, for her eyes betray her. Her Irish smile is as cheering as the sun on a rainy day, and she's never too busy to stop to chat with you.

GENEVIEVE DONOHUE, 1418 W. 61st St. U.T.C.

Medill Junior College.

Sec. Sec'y-Treas.; Roller Skating.

Studious and zealous is Genevieve,
A girl much loved by her friends.
Her students will love her dearly
Wherever her work she begins.

DOROTHY DOYLE, 3318 Congress St. 405

John Marshall High School.

N. C. A. A. II-IV; Class Vice-Pres. IV; Sec. Sec'y II; Glee Club I-IV; Riding IV.

Witty, laughing Dot, she of the sparkling blue eyes! She has given us the time of our lives with her jokes and snappy songs. She is the original "Wild Irish Rose."

VERONICA H. DOYLE, 3521 Jackson Blvd.—"Virgie" 408

St. Xavier's Academy.

N. C. A. A. I-IV; Normalite Rep. III; Fellowship I-IV; Debating III; Glee Club III-IV; Scribblers III-IV; Roller Skating III-IV; Ice Skating III; Riding II-III-IV.

Here's to our jolly good poet who's written many a pretty verse,
Then signed her initials so no one could know
So we with our praises to no one could go!

MARY M. DURACK, 7640 Rhodes Ave. 411

St. Xavier's Academy.

N. C. A. A. I-IV; Capt. Basehall II.

She's never what she isn't.
She's always what she is.
For if she were what she isn't
She wouldn't be what she is.

LOUISE GADSKI EASTON, 3015-17 Prairie Ave. U.T.A.

Wiley University.

Glee Club.

Graces and charms has she many.
We know this really to be,
For around her and about and with her
Our lone cavalier you will see.

ELIZABETH ECK, 3848 N. Tripp Ave. 407

Our Lady of Lourdes High School.

N. C. A. A. I-III; Sec. Treas. IV; Fellowship I-II; Glee Club III; Roller Skating IV; Riding IV; Dancing IV.

"Betty" is the essence of good nature and pleasantness, plus an indescribable sweet seriousness that wins everyone.

FRANCES S. EISENSTEIN, 358 S. Hamlin Ave. 408

John Marshall High School.

N. C. A. A. I-II-IV; Fellowship III-IV; Glee Club III; Roller Skating; Riding II-III-IV.

Frances has ability and power to question,
She'd laugh at a sage's suggestion,
And she of the great mind and ability to study
Her grades—have made our hearts leap and our thoughts bloody.

LUCILLE G. EVANS, 3626 N. Avers Ave. 411

Carl Schurz High School.

N. C. A. A. I-IV; Emblem, Personals Com. IV; S. D. C. III-IV; Glee Club; Rifle.

If you need somebody full of pep, a peach right to the core,
Then call upon Lucille and she'll roll up the score.

HELEN ANNE FAIRMAN, 4327 Washington Blvd. 408

Providence High School.

N. C. A. A. I-II; Chairman Publicity Com. III.

Anne is our artist, we'll have you know,
Her clever drawings and pictures
Have made many a classroom and corridor glow
With artistic temperament and fixture.

BERNICE A. FARLEY, Lemont, Ill. 402

Lemont Township High School.

N. C. A. A. I-IV; Fellowship I-II; Glee Club.

Bernice is our Irish song bird. The Irish, of course, accounts for her sunny disposition. We can't imagine "Follie" without a smile.

EVELYN FARR, 3721 N. Tripp Ave. 409

Carl Schurz High School.

N. C. A. A. I-IV; Sec. Vice-Chairman III; Fellowship II-IV; Glee Club II; Roller Skating.

A wonderful girl, with a wonderful mind,
A friend you would seek from afar;
An athlete, a student, musician combined
In our capable Evelyn Farr.

HELEN E. FARR, 430 S. Taylor Ave., Oak Park, Ill. 402

Oak Park High School.

N. C. A. A. I-IV; Rep. III-IV; Capt. Baseball III; Class Treas.

An all-round girl, known and liked by everyone, she is inclined toward athletics and we predict a successful career as a "gym" instructor.

MARGARET AMELIA FARRELL, 1235 W. 79th St. 409

St. Xaviers Academy.

N. C. A. A. I-IV; Normalite Rep. IV; Student Council Rep. I; Fellowship I-IV; Glee Club III.

A girl like Margaret makes life worth while. To see her is to love her. But, oh dear, I suppose she won't swell the ranks of teachers long.

Suzanne Farrell, 925 Newport Ave. 407

Lake View High School.

N. C. A. A. I-IV; Normalite Rep. IV; Glee Club III; Fellowship I-IV; Riding III-IV; Roller Skating IV.

Sue is "Do's" soulmate. She can be so mischievous and in the twinkling of an eye become very, very serious. She is "Temptation's own daughter."

Henrietta Farrelly, 4826 Vincennes Ave. 410

St. Xaviers Academy.

N. C. A. A.; Fellowship; S. D. C.; Riding; Sec. Social Chairman II.

She knows her sciences and her arts,
She's just the type to break men's hearts.
A girl dependable and very true
Is what we can say, Henrietta, of you.

Marie Veronica Fatz, 5060 30th Pl. 407

St. Mary's High School.

N. C. A. A. I-IV; Fellowship I-III; Glee Club III.

Genuine and most sincere,
She's all that makes a girl quite dear.

Margaret Mary Fay, 31 S. Mason Ave. 405

St. Mary's High School.

N. C. A. A. I-V; Normalite Rep. II; Student Council I; Sec. Sec'y IV; Fellowship I-IV; Roller Skating; Golf.

Like a violet is she, sweet and unassuming, shedding the fragrance of her personality on all as she goes along life's way.

Anna Ferguson, 6641 S. Wood St. 401

Lindblom High School.

N. C. A. A.; Sec. Chairman; Student Council; Glee Club I-III; Fellowship II-IV; Tennis.

"With such a comrade, such a friend,
I fain would walk till journey's end."

Alice Marie Figg, 2141 Touhy Ave. 408

Immaculata High School.

N. C. A. A.; Glee Club II-III; Roller Skating; Folk Dancing.

"Music exalts each joy, allays each grief,
Expels disease, softens every pain."
Alice, play again, again, again.

Alberta Finan, 10006 Prospect Ave. 409

Academy of Our Lady.

N. C. A. A. I-IV; Sec. Sec'y II; Fellowship III-IV; Glee Club II-IV.

When you're seeking sympathy, looking for a pal;
For a friendly, sincere girl, we'll recommend "Our Al."

Veronica Anne Finan, 10006 Prospect Ave. Kg.IV

Academy of Our Lady.

N. C. A. A. I-III-IV; Student Council I; Fellowship I-IV; S. D. C. III-IV; Glee Club II.

Veronica is one of Normal's sweetest girls. She likes everyone and everyone likes her. She is charming, full of pep and lots of fun. Singing and smiling are her two foremost virtues.

Arthur Fitzgerald, 6318 Drexel Ave. M.T.IV

Hyde Park High School.

Volleyball II; Basketball III; Normalite I-II-III; Emblem II-III.

Woe betide the unfortunate teacher who runs afoul of his icy wit. "Fitz's" ability to make an average-sized theme assume the appearance of a hand copied edition of the Congressional Record was envied by all of his co-sufferers.

Helen Findley, 3553 Federal St. H.A.IV

Wendell Phillips High School.

N. C. A. A.; Home Economics.

Helen is blest with a smile that rarely comes off. She is a willing worker and has a great deal of the admirable quality—perseverance.

Catherine Fitzgerald, 4319 Adams St. 403

St. Mary's High School.

N. C. A. A.; Sec. Sec'y-Treas. II and III; Fellowship; Glee Club; Roller Skating.

You'd think she was an angel,
To look upon her face,
But we who know her better,
Assure you she's a case.

Josephine Fitzgerald, 1228 Lunt Ave. 410

Immaculata High School.

N. C. A. A.; Fellowship; Pres. Life Saving Corps; Sec Treas. II-III-IV; Social Hour Com.; Ice Skating; S. D. C.; Rifle; Second All-Star Hockey Team.

Here's to Joe, our famous swimmer,
May her lucky star never grow dimmer.
But when it comes to singing we must confess
That she as a monotone will always be blessed.

Mary Catherine Fitzgerald, 2329 Osgood St. 406

DePaul High School.

N. C. A. A. I-IV; Fellowship I-II-IV.

This little girl from DePaul
Is a charming little Miss
With all her pluck we wish her luck,
Goodby, dear "Mary Fitz."

Catherine Mary Fitz Gibbons, 3329 Flournoy St. 407

Providence High School.

N. C. A. A. I-IV; Class Pres. II; Sec. Treas. I; Emblem, Class Rep. II-IV; Vice-Pres. Student Self Gov't Assn.; Fellowship I-IV; Glee Club; Roller Skating III-IV; Riding II-IV; S. D. C. III-IV.

Her ways are ways of pleasantness and her success is measured by her great number of friends.

Mary Flanagan, 2622 E. 74th St. 410

St. Xaviers Academy.

N. C. A. A.; Sec. Treas. I; Fellowship; S. D. C.

There isn't much that Mary can't do;
She can draw, swim and study, too.
Just a happy, good-natured, all around sport
Is what we shall say in the final report.

Esther Catherine Flynn, 7320 Emerald Ave. 404

St. Leo's High School.

N. C. A. A. I-IV; Fellowship I-IV; Glee Club I; Roller Skating III.

Quiet and reserved, with a spark of wit. A good sport at all times, ready to do all that is asked of her. Everybody loves Esther—we've agreed she's all right.

Ellen Forslund, 4519 N. Kildare Ave. 411

Carl Schurz High School.

N. C. A. A. I-IV; Rep. IV; Glee Club; Tennis.

A student in her studies true,
A maid of honor through and through,
Bright are her smiles and words of cheer
To friends and classmates she's most dear.

Marie Flynn, 8150 S. Throop St. 411

Visitation High School.

N. C. A. A. I-IV; Capt. Hockey; Sec. Chairman IV; Normalite Rep. I-II; Student Council; Fellowship; Uke; Roller Skating.

Sparkling eyes and curly hair,
Bringing gladness everywhere,
Witty, pretty, out for fun,
Our section chairman, she's the one.

Sadie Friedlander, 1900 S. Troy St. 401

Harrison Tech. High School.

N. C. A. A. I-IV; Fellowship I-III; Glee Club; Tennis; Roller Skating; Folk Dancing.

"She is true to her work, her word and her friends."

Lucille Kathryn Fritsch, 520 W. 29th St. 412

St. James High School.

N. C. A. A. I-IV; Riding; Uke.

Lucille is a jolly and pleasant good pal. A hard worker in school and out. A student, a nurse with a training so rare. We wish her luck and great fame.

Dorothy Fuhrman, 1116 Roscoe St. 403

Lake View High School.

N. C. A. A. I-IV; Sec. Sec'y II; Sec. Chairman III; Fellowship; Roller Skating; Life-Saving.

Her genius burns brightly,
Her manner is sprightly,
She is one who has won fame and love.

Harry Fuller, 2335 Winnemac Ave. M.T.IV

Lane Technical High School.

Basketball I-III; Baseball II-IV; Volleyball II; Tennis II.

We'll never forget a certain game last year in which "Cy," inspired by a maiden's tender glances, sunk 'steen baskets in a row. He's a good sport and his smile has been a part of the print shop's atmosphere during our entire sojourn at Normal.

Helen Gedelman, 3121 Eastwood Ave. 403

Lake View High School.

N. C. A. A. Rep. I; Capt. Hockey III; Fellowship I-II-IV; Glee Club I-IV.

This girl, we know, fulfilled the thought,
That beauty blends with kindness,
Knowing, thus loving, we are brought
To dwell upon her fineness.

Mae Garry, 6926 Lakewood Ave. 407

Holy Child High School.

N. C. A. A. I-IV; Fellowship I-IV; Golf; Roller Skating.

A charming way and a lovely smile,
Sweetly gay—she does beguile.

Evelyn M. Geimer, "Evie," 1433 Thome Ave. 408

Immaculata High School.

N. C. A. A. I-IV; Baseball Capt. II; Capt. Ball Capt. III; Normalite Rep. II; Student Council Rep. I; Fellowship II-III-IV; Debating III; Glee Club I-II-III-IV; Scribblers' III-IV; Roller Skating III-IV; Ice Skating III; Uke I.

Quiet and unassuming, our Evelyn seems,
You get to know her when you've been on the teams,
Both jolly and studious—quite literary, too,
We feel that to her much credit is due.

Grace Mary Gerber, 3653 Archer Ave. H.A.IV

Lindblom High School.

N. C. A. A.; Home Economics; Swimming.

Demure but roguish, clever but sweet,
With charming manners, dress as neat,
This maiden Grace, with winsome face,
We're glad with us she found a place.

Dorothy Mae Gerlach, 4051 N. Kostner Ave. Kg.IV

Carl Schurz High School.

N. C. A. A. I-III-IV; Student Council I; Fellowship I; Roller Skating III-IV.

Everything you could wish for in an all round good student we have found in Dorothy. We all love her because of her sweet personality and lovable ways. She is our shining star.

Erma E. Gibson, 7035 Woodlawn Ave. H.A IV

Hyde Park High School.

N. C. A. A.; Fellowship; Home Economics.

Erma is a tall, golden-haired blond,
Of whom we are all very, very fond,
Charming in manner, always pleasant,
We'll love her in the future as we do in the present.

Virginia Marie Gill, 5547 Van Buren St. 405

Providence High School.

N. C. A. A. I-IV; Rep. IV; Sec. Social Chairman III; Capt. Captain-Ball I; Fellowship I-IV; Riding; Golf.

She gave us advice about shows and their price,
This Virginia of whom we're so proud.
She was gay and responsive to all of our wants
And was always the life of the crowd.

Josephine Gleeson, 6239 S. Lincoln Ave. 411

St. James High School.

N. C. A. A. I-IV; Vice-Chairman I-II-IV; Glee Club; Roller Skating.

A lovely voice, a friendly smile,
A spirit pure and free from guile,
A sweetness that all else disarms—
These are but a part of our Joe's great charms.

Anne Katherine Goggin, 5639 May St. 414

Visitation High School.

Sec. Chairman I; Fellowship; Roller Skating; Ice Skating; Folk Dancing; Glee Club.

Anne's chief interest lies in social affairs. She is amusing, interesting, and amicable to the faculty as well as to her friends.

Rosary Marie Golden, 9215 S. Loomis St. 406

St. James High School.

N. C. A. A. I-IV; Fellowship I; Glee Club I-II; Ice Skating I-III; Life Saving I, III, IV; Swimming Team III.

Rosie's a gal that's more than a pal
She'll help you through "thick and thin,"
She's a skater as well as life saver;
We wish her success to win.

Lois Elizabeth Goodrich, 4056 W. 22nd. St. 405

Harrison High School.

N. C. A. A. I-IV; Sec. Sec'y III; Fellowship III-IV; Tennis III.

Of all the girls of C. N. C., there are few as sweet as Lois,
Her work was always done on time, her notes she'd always show us.

Adaline Graf, 3535 New England Ave. 408

Carl Schurz High School.

Volley Ball Capt. I-II; Fellowship Delegate III.

"Tis true she's much inclined
To chin and talk with all mankind."
"Good scholarship? Why that's her middle name.
Her earnest work and spirit won her fame."

Florence Gouwens, 15644 Chicago St., South Holland, Ill. 403

Thornton Township High School.

N. C. A. A. I-IV; Fellowship I-IV; Glee Club I-IV; Roller Skating IV.

For those who know thee not
No words of mine suffice.
But those who know thee well,
Know what no words can tell.

Genevieve Margaret Grant, 3217 Washington Blvd.

Providence Academy. Kg.IV

N. C. A. A. I-IV; Fellowship.

A girl with a will, a grace, and a distinct independence.
"A smiling friend, but a friend indeed,
Smiling and doing a splendid creed."
Smile often for Normal, Gen.

Alice Catherine Green, 460 Division St. 401

Waller High School.

N. C. A. A. I-IV; Normalite Rep. III-IV; Fellowship; Glee Club; Roller Skating; Riding; Rifle.

"A friend who knows and dares to say
The brave sweet words that cheer the way."

Clara B. Greene, 423 E. 45th Place. U.T.B.

Washburn College, A.B., Topeka, Kan.

N. C. A. A.; Hockey.

Clara works with perfect ease,
And success will surely be hers,
As a teacher in the schools next year,
Because of her "savoir faire."

Margaret Mary Grieve, 4315 Grand Blvd. 402

St. Xaviers Academy.

Normalite Rep. I; Golf II.

A little bird told us that Margaret is a talented musician. That's one secret. Here's another. She seems to be particularly interested in a certain Education class. We wonder why.

Ida Mae Griffin, 3149 Ellis Ave. Kg.IV

Hyde Park High School.

N. C. A. A. I-IV; Fellowship Club I-IV; Riding II-IV.

We ask you, "Have you ever seen Ida Mae downhearted?" Neither have we. She is efficient wherever you place her—the sort of a girl you can always depend upon. We know it, for she has saved the reputation of the class more than once by reciting when the rest could not.

Grace Katherine Gulbransen, 701 Gunderson Ave., Oak Park, Ill. U.T.C.

Lewis Institute.

A soothing tongue, a quiet voice,
What wealth are these, indeed,
Add to this a studious mien
And industry of the bees.

Amanda Grosshauser, 5047 Cullom Ave. 407

Carl Schurz High School.

N. C. A. A. I-IV; Glee Club III.

"A quiet tongue showeth a wise head."

Florence Elizabeth Hammack, 4512 Clifton Ave. 406

Lake View High School.

N. C. A. A. I-IV; Sec. Chairman III; Normalite Staff I; Editor Normalite II; Asst. Editor Emblem IV; Student Council III; Fellowship I-IV; Glee Club I-IV; Roller Skating III; Folk Dancing II; Dancing IV.

Truly a girl, in every sense of the word—
Sweet, petite, cute and clever,
With tact shown in her every endeavor;
"Flo" is our friend forever.

Ella Isabel Guze, 753 S. Oakley Blvd. 401

Wm. McKinley High School.

N. C. A. A. I-IV; Sec. Treas. III-IV; Fellowship I-IV.

"Faithful, gentle, and good."

Lillian Ruby Hancke, 1621 Fargo Ave. 404

Austin High School.

N. C. A. A. I-IV; Fellowship.

She doeth little kindnesses, which most would leave undone,
She singeth little praises which most would leave unsung.
She urges all to do their best,
Keep to the goal and pass the test.

Fred L. Hanson, 2749 Sacramento Ave. M.T.IV

Lane Technical High School.

All-Star Volley Ball II; Official Timekeeper M. A. A. III.

"Sheik" may be a trite expression, but we know of no other that characterizes "Freddy" so adequately. Social hour without him would be like an orchestra without music.

Anastasia Hanton, 5948 Prairie Ave. U.T.C.

De Paul University.

Obedient to the light from within,
She pursues her way in life;
Unconscious of the noisome din
And the useless worldly strife.

Agnes Marion Hayes, 5527 S. Troy St. 407

St. Mary's High School.

N. C. A. A. I-IV; Fellowship I; Glee Club III; Riding III-IV; Rifle IV; Roller Skating IV; Golf IV; Dancing IV.

"I don't know where I'm going, but I'm on my way."

PATRICIA A. HAYES, 4737 Malden Ave. 407

Immaculata High School.

N. C. A. A. I-IV; Sec. Sec'y III, IV; Glee Club II-IV; Fellowship I, II; Roller Skating IV; Riding IV.

"Pat" is a true daughter of "Ould Ireland." She has chased away the blues we've had many times, and we only hope her cheerfulness and her ready wit will never fail her.

GRACE HAYES, 2922 Warren Ave. 410

Providence High School.

N. C. A. A. Rep.; Hockey Capt.; Capt. Captain Ball; Pres. Horse Back Riding; Fellowship; Debating; Tennis; Ice Skating.

Notre Dame had its "four horsemen" in sports to set the pace.
But we're section 410 and proud of our Grace.
In her studies as well as in sports,
She always brought home the best of reports.

RUTH HAYES, 3903 Flournoy St. 405

St. Mary's High School.

N. C. A. A. I-IV; Normalite Rep. IV; Fellowship I-III; Glee Club I-IV; Roller Skating; Golf; S. D. C.; Cast of "Just Like Judy."

Ruth's life has always been a flower garden of lovely ideas which continually sends forth a fragrance of understanding and sympathy to others. Her vivacity, friendliness and strong personality dominate all those who know and admire her.

MARGARET MARY HAYES, 6838 Loomis St. 413

Visitation High School.

N. C. A. A.; Fellowship; Roller Skating.

Black hair—and dimples—
And Irish blue eyes,
A charming young lady;
That no one denies.

MARGARET FRANCES HEALY, 253 W. Marquette Rd. H.A.IV

Parker High School.

N. C. A. A.; Home Economics.

A girl with a priceless possession, a manner gay,
She'll make you happy, tho' the skies are gray.
One day we decided her ways we would try to imitate,
But instead of being acquired, we found they were innate.

MARGARET MARY HENRY, 7200 Prairie Ave. 411

Visitation High School.

N. C. A. A., I-IV; Sec. Chairman III; Treas. I-II; Sec'y I-II; Glee Club; Roller Skating.

The brightest girl of the class,
A helpful friend to many a lass;
Clever, willing, and faithful, too,
That's why we're so proud of you.

EDITH MARGARET HEATLER, 6536 S. Morgan St. Kg.IV

Englewood High School.

N. C. A. A. I-IV; Capt. Captain Ball III; Sec. Chairman IV; Fellowship; Hiking III.

Edith is the hardy perennial in our garden of girls. She can attend to all her duties, prepare her lessons acceptably, be ready to do any little favor you may ask and still be companionable.

MARION ANDREA HENRY, 5122 Wabash Ave. 402

Englewood High School.

N. C. A. A. I-IV; Student Council.

Studious, capable, and winsome, she has a smile for everyone. She's the kind of a girl that helps to make Normal what it is.

Catherine Dorothy Hickey, 5643 Michigan Ave. 405

Providence Academy.

N. C. A. A. I-IV; Student Council II; Fellowship I-IV; Riding II-IV; Golf II.

Slim, graceful and sweet, Catherine is one of our loveliest girls. Well liked, she possesses a gift of rare value, the ability to make and hold friends.

Margaret Mary Hetreed—"Peggy", 814 E. 48th St. 408

St. Xaviers Academy.

N. C. A. A. I-IV; N. C. A. A. Rep. I, II, III; All Star Hockey I, III; Capt. Hocky I, III; Fellowship; S. D. C.; Tennis; Life Saving; Rifle.

Peggy is our athlete, so trim and so neat
Who at all sports is certainly hard to beat.
Somebody page "Gert"—Peggy is here!

Doris Hill, 6613 Langley Ave. 412

Hyde Park High School.

N. C. A. A. I-IV; Fellowship.

Quiet; earnest; yet ready for fun,
Many friends has our Doris won.
Tho soon we'll say good-bye,
We'll remember her 'til we die.

Marion E. Hillemeyer, 6622 University Ave. U.T.A.

University of Chicago.

N. C. A. A, Capt. Hockey; Fellowship Club; Debating Club and team.

Marion's a debater of note,
She knows many speeches by rote.
She suffers no anguish
Lest her talents languish,
For arguments in class she does quote.

Bernice Catherine Hoare—"Babe", 5154 S. Artesian Ave. 406

Lindblom High School.

N. C. A. A. I-IV; Fellowship I, II; Swimming Team III.

The sweetest little girl we've ever chanced to meet;
With tact and loveliness combined—oh, what a teacher she'll be!

Gertrude Hiltpold, 430 So. Ashland Blvd. 401

Valparaiso, Ind.

N. C. A. A. I-IV; Sec. Treas. II; Fellowship I-IV; Glee Club I-III; Roller Skating; Riding; Folk Dancing; S. D. C.

"Life is real! Life is earnest!"

Esther D. Hofsaes, 2042 Orchard St. H.A.III

Waller High School.

N. C. A. A.; Home Economics Club.

She takes the prize when it comes to Angel Food cake.
Wherever she goes, many friends she will make.
She was born with the gift of laughter.
We're sure to remember her years and years after.

Bessie Hoffman, 3100 Fullerton Ave. 414

Murray F. Tuley High School.

N. C. A. A.; Capt. Captain Ball I; Fellowship; S. D. C.

Bessie is one of those girls that Education seems to have been created for. She seems to forever bear in mind the inscription: "'Tis diligence that supports us all, in every rank both great and small." Nevertheless she is a very likeable person when you know her.

Italia Hogan, 8508 Carpenter St. 405

St. Joseph's Academy, Adrian, Mich.

N. C. A. A. I-III; Glee Club III, IV; Roller Skating, III, IV.

Our songster of the romantic name has won her way into our hearts with her happy smile and lovely voice. Italia radiates joy and gladness wherever she goes.

Dorothy Hogan, 7111 Rhodes Ave. 403

Aquinas High School.

N. C. A. A., Fellowship I-III.

A bright little, slight little, light little maid,
Whose face will ne'er from our memory fade.

Helen Joan Hogg, 5423 Kimbark Ave. 412

Hyde Park High School.

N. C. A. A. I-IV; S. D. C.; Tennis; Fellowship; Rifle; Girl Scouts; Emblem IV; Normalite Rep.

Our one and only "unbobbed" member and a Titian blond at that. She dotes on psychology and politics. Liked by all her classmates and teachers, most lucky, we'd say.

Grace K. Holst, 7935 Drexel Blvd. H.A.IV

Englewood High School.

N. C. A. A.; Baseball Capt.; Sec. Volley Ball Mgr.

She is quiet and she's shy,
But her reassuring smile
Tell us more than any words
That she surely is worth while.

Margaret Hoglund, 1505 S. 56th Ct., Cicero, Ill. H.A.IV.

J. Sterling Morton High School.

N. C. A. A.; Home Economics; Capt. Hockey I; Tennis II; Cui Bono.

"Marg" knows how to be a friend,
Her athletic powers know no end.
At making doughnuts she's a shark,
They're sure to reach round some man's heart.

Clara Hoye, 6335 S. Fairfield Ave. 412

Visitation High School.

N. C. A. A. I-IV; Student Council Rep. II; Uke.

Clara, the girl who is quick to reply;
Clara, the girl who never lets a laugh pass by.
As peppy a girl as you'll ever meet;
An all round lady hard to beat.

Mary K. Hughes, 706 Long Ave. 407

Austin High School.

N. C. A. A. I-IV; Sec. Treas. II, III; Sec. Sec'y I; Emblem Personals Com. IV; Fellowship I-IV; S. D. C. III-IV; Alt. Sec'y III; Mgr. of "Just Like Judy"; Roller Skating IV; Riding IV; Tennis II, III, IV.

'Tis nice to know there's someone upon whom you can depend;
'Tis nicer still when she's the kind that's clever, gentle and a friend.

Margaret E. Hume—"Mike", 612 N. Fifth St., Maywood, Ill. 401

Proviso Township High School.

N. C. A. A. I-II; Fellowship.

"A maiden fair to see."

Sophie Iverson, 4102 Crystal St. 403

Carl Schurz High School.

N. C. A. A.; Fellowship I, III; Rifle IV; Roller Skating IV; Tennis III; Uke II.

"Frequently within my brain
I gently think a thought."
Pursuing it, I find again
That work with joy is frought.

Florence Marie Jochim, 26 N. Mayfield Ave. H.A.IV

Austin High School.

N. C. A. A.; Fellowship.

Always dainty, sweet, and neat,
School-room Mam', but ball-room treat.
Flo, dear, we're strong for you
For friends like you are very few.

Gladys E. Johnson, 1849 Belle Plaine Ave. 409

Lake View High School.

N. C. A. A. I-IV; Sec. Sec'y-Treas. III; Fellowship III, IV.

A sweet seriousness our Gladys has with an adorable drawl and pretty brown eyes to enhance its charm.

George Johnson, 3501 Belden Ave. M.T.IV

Lane Technical High School.

Tennis II-IV; Baseball II-IV; Volley Ball II; Asst. Bus. Mgr. Normalite II; Manager III; Circulation Mgr. Emblem IV.

When it came to getting things done, the fellows had to hand the laurels to "Barney." Finding him when he isn't busy is a man sized job.

Marion Lucille Johnson, 3006 Wilson Ave. 412

Visitation High School.

N. C. A. A.; Fellowship; Roller Skating.

Marion's slender and graceful in style,
Inclined to be serious—willing to smile.

Hazel T. Jones, 8244 East End Ave. H.A.IV

Bowen High School.

N. C. A. A.; Fellowship; Home Economics.

A low voice and a friendly smile
To aid those passing through life's turn-stile.
A girl above all else sincere,
That she will not teach long is our fear.

Olive G. Jones, 6615 Langley Ave. U.T.A.

Burlington Junior College.

An Iowa girl is Olive, and as loyal she is as the best;
But in all her discussions about states, she likes to give her state a rest.

Alice Mary Jordan, 3349 Polk St. 407

Providence High School.

N. C. A. A. I-IV; Class Treas. III; Sec. Sec'y II; Fellowship I-IV; Glee Club II, III.

Talent mixed with sweetness,
Gentle, kind and true,
Sincerity's her motto
And friendliness is too.

Eleanor Marie Joyce, 5006 Washington Blvd. 410

Rosary High School.

N. C. A. A.; Rifle; Mgr. Rifle Club; Sec. Social Chairman III-IV; Personals Com. Emblem; Fellowship, Ukelele I; Rifle; Golf II; S. D. C.

Smart and peppy, she's always there
And she seldom shows a care.
This is the girl we all adore—
You remember her name—it's Eleanor.

Eleanor L. Jung, Woodstock, Illinois. 401

Woodstock High School.

N. C. A. A.; All Star Volley Ball II; Capt. Sec. Baseball II; Tennis Doubles Champ; Fellowship; Vice-Pres.; Glee Club; Tennis.

"Was quick to learn and wise to know."

Helen Jurka, 8301 S. Aberdeen St. 410

Parker High School.

N. C. A. A.; Rep.; Glee Club; Cui Bono; Fellowship.

Helen's a student of highest rank,
To her good leadership we give due thanks.
Whether it was music or math, in the section,
She was always the first to answer the question.

Dorothy Mary Kain, 7437 Perry Ave. Kg.IV

Academy of Our Lady.

N. C. A. A. I-IV; S. D. C. IV; Fellowship I, II; Roller Skating III.

Dorothy is the type of girl whom few girls get to know, but whom all like immensely. She has a keen sense of humor and contagious school spirit.

Elizabeth Barbara Kallal, 525 Park Ave., River Forest, Ill. Kg.IV

Rosary High School.

N. C. A. A., I-IV; Fellowship I.

Elsie typifies everything that is fine, sweet and admirable in a girl and radiates the joy of living—a perfect girl.

Marion E. Kane, 7326 Wabash Ave. 403

Academy of Our Lady.

N. C. A. A. Pres. IV; All Star Hockey I-III; All Star Volley Ball; Capt. Sec. Hockey Team I; Volley Ball Mgr. II; Sec. Chairman I and II; Normalite Staff II, III, IV; Athletic and Lit. Ed.; Athletic Ed. Emblem; Fellowship; Glee Club; Tennis; S. D. C.; Roller Skating; Rifle.

Oh to know the thoughts beyond,
The dreams behind those eyes of brown.
The mirth in you, the worth of you
Cannot be told by words of mine.

Anna Claire Kane, 6535 S. Morgan St. 412

St. James High School.

N. C. A. A. I-IV; Student Council Rep. I; N. C. A. A. Rep. III; Tennis; Ukelele.

Gentle, generous, efficient, sweet.
A student who is hard to beat;
A true-blue girl in a hundred ways,
Whose memory makes dear our Normal days.

Celia Shirley Kaplan, 1237 S. Peoria St. 404

Medill High School.

N. C. A. A., I-IV; Fellowship; Roller Skating.

"A teacher now, a teacher to be." If her teaching in the schoolroom progresses half as well as her teaching in music has been we are sure she will advance rapidly.

Evelyn Margaret Katz, 1506 N. Fairfield Ave. 412

Tuley High School.

N. C. A. A. I-IV; Capt. Sec. Basketball Team I-III; S. D. C.

Short and snappy in many ways. A Jack-of-all-trades, and still an earnest student. She added much to make our classes amusing.

Faye Kaplan, 1726 N. Kedzie Blvd. 406

Joseph Medill High School.

N. C. A. A. I-IV; Normalite Rep. IV; Fellowship I-IV; S. D. C.; Roller Skating.

A demure little Miss came into our midst, sending rays of sunshine about; she has captured our hearts, no wonder, that she's such a dear.

Ann R. Kearney, 7404 S. Emerald Ave. 407

St. Leo's High School.

N. C. A. A. I-III; Student Council I, II; S. D. C.; Roller Skating IV; Riding II-IV; Rifle IV; Glee Club III.

No one ever saw Ann when she wasn't good-natured. More than that, other people usually catch the disease during the frequent epidemics.

Mamie S. Katz, 2048 N. Humboldt Blvd. 414

Murray F. Tuley High School.

N. C. A. A.; Fellowship.

Mamie has been a perfect example of studiousness. She has certainly shown a deep interest in her school and holds its progress at heart.

Charlotte Marie Kelley, 355 W. 79th St. 406

St. Leo's High School.

N. C. A. A. I-IV; Capt. Sec. Basketball III; Fellowship; Roller Skating.

Her Irish eyes and lovely hair
Make her serene and kind,
As a downright pal, she can't be beat,
Such a friend is hard to find.

Marie Kehoe, 6740 Parnell Ave. 414

St. James High School.

N. C. A. A.; Sec. Social Chairman III; Fellowship.

Of course her interests are not all academic. She has proved herself a very able social chairman. When you want to be entertained, call on Marie.

Mary Kelly, 4606 Union Ave. 411

St. James High School.

N. C. A. A. I-IV; Fellowship.

Oh, Mary is pretty and popular,
And as clever as can be;
Oh yes, indeed, she always was,
And we're sure she'll always be.

Jennie L. Kemp, 3533 Wabash Ave. U.T.B

Fisk University.

N. C. A. A.

Jolly and gay is Jenny,
With a rollicking spirit of fun,
She cheerily sings some lively tune as she works,
And her lustrous curls
Bob up and down in rhythmic beat.

Marie V. Kempe, 1426 Granville Ave. 401

Senn High School.

N. C. A. A.; Roller Skating; Riding; Folk Dancing.

"A life of honor and of worth."

Mary Evelyn Kernan, 4019 Monroe St. 406

St. Mary's High School.

N. C. A. A. I-IV; Capt. B. Volley Ball II; Normalite Rep. II, III; Normalite Staff; Emblem; Fellowship; S. D. C.; Glee; Cui Bono; Roller Skating; Rifle.

With virtues galore she's one we adore;
But we must surmise she'll soon teach "no more."

Adeline D. Kendziorski, 2212 N. Leavitt St. 405

R. A. Waller High School.

N. C. A. A. I-IV; Fellowship I-IV, Rep. III; Glee I-IV.

Adeline is both artistic and musical. Altho' rather quiet, we know there are times when she can be quite gleeful. Ask Rosy.

Ann A. Kerrigan, 7744 S. Troy St. 414

Visitation High School.

Sec. Treas. III; Sec'y-Treas. IV; Fellowship; Glee Club.

Charming and demure, she has proven herself to be very adept in her many curricular activities. Her stay at Normal has been filled with enthusiasm.

Anita Elizabeth Kerrigan, 119 West 115th St. 406

Academy of Our Lady.

N. C. A. A. I-IV; Fellowship I-IV; Glee Club I; Skating; Uke.

Many were the times when she charmed us
With her music on "ivories" or "uke."
She was witty, clever and pretty.
Oh, what that curl gave to her looks.

Margaret Kibby, 5019 Irving Park Blvd. 403

Carl Schurz High School.

N. C. A. A.; Fellowship II-III.

In manner, in character, in style, in all things, expressive of that supreme excellence—simplicity.

Dorothy E. Kirchhoff, 955 Menard Ave., Oak Park, Ill. 401

Oak Park High School.

N. C. A. A. I-IV; All Star Hockey; Capt. Sec. Hockey I-III; Normalite Class Rep.; Emblem Com. II; Student Council; Fellowship I-III; Glee Club I; Riding; Rifle Treas; Folk Dancing.

"A comrade blithe and full of glee,
Who dares to laugh out loud and free."

Royal P. Kirchner, Lemont, Ill. M.T.IV

Lemont High School.

Baseball II; Volley Ball II.

Royal had to take a lot of kidding about the town he hails from out in the "tall uncut," but regardless of what the "city fellows" think of Lemont they know Royal is all right and a hard worker.

Florence R. Koeller, Mokena, Ill. 402

Parker High School.

N. C. A. A. I-IV; Capt. Hockey III; Temporary Chairman I; Sec. Treas. III; Fellowship I-IV; S. D. C. III, IV; Tennis III, IV; Rifle III, IV; Roller Skating III.

An excellent scholar and a capable athlete, willing and able to help whenever possible; she is the kind of a girl that Normal wants.

Isabella Kretz, 3622 Cortland St. 403

St. Mary's High School.

N. C. A. A.; Capt. "B" Baseball Team II; Student Council Rep. I, II; Fellowship; S. D. C.; Roller Skating; Riding; Tennis; Rifle; Uke.

Talents that are numberless,
Charms that none surpass,
Manner that is courteous,
Make a loving lass.

Stella Krimling, 432 S. East Ave., Oak Park, Ill. 401

Oak Park High School.

N. C. A. A. Fellowship I-III; Roller Skating; Glee Club; Riding; Rifle.

She finds a quip in everything,
Where e'er she goes her heart will sing."

Marie B. Kubik, 1426 W. 18th St. 403

Harrison Technical High School.

N. C. A. A. Rep. II, III; Hockey Mgr. III; Capt. Volley Ball II; All Star Hockey I, III; All Star Baseball II; All Star Volley Ball; Normalite—Athletic Ed. IV; Fellowship; Roller Skating; Rifle; Life Saving; Tennis.

The athletic girl, the studious girl,
The one for work and fun.
This steady girl, this ready girl,
Keeps on 'til the game is won.

Jeanette Krupan, 2426 S. Spaulding Ave. 410

Harrison Technical High School.

N. C. A. A.; Fellowship.

Jeanette the quiet and prim,
Has always kept everyone in excellent trim;
For striving to keep up with her marks—
Has made all of us for work, veritable sharks.

Patricia F. Lagorio, 33 N. Long Ave. 404

Austin High School.

N. C. A. A. I-IV; Fellowship I-IV; Glee Club I, II; Roller Skating; Uke; Folk Dancing II.

"A woman's crowning glory is her hair," and perhaps it is for this reason "Pat" has refused to part with her long tresses. You who have shared her friendship have found her genial, jolly, and full of fun.

Lucille Claire Lambert, 1507 Birchwood Ave. 405

Lake View High School.

N. C. A. A. I-IV; Fellowship I-IV; Glee Club I, II; Riding II; Golf II.

A stroke here and a dab there, yes indeed, Lou knows how. Her artistic talent and peppy, merry ways are well known. We hope Lou will continue her art work and start some of our future artists on the right path.

Caroline Marie Larson, 1744 N. Sawyer Ave. 413

Carl Schurz High School.

N. C. A. A.; Fellowship; S. D. C.; Glee Club.

No matter what the task she would not shirk,
She's good at play, and tireless in her work.

LILLIAN H. LARSON, 1407 W. Marquette Rd. 406

Englewood High School.

N. C. A. A. I-IV; Sec. Chairman II; Student Council I, II; Fellowship I-IV; Glee Club I, III; Girl Scouts; Hiking.

Lil's a marvel at writing, especially capital "L's",
So she is with everything,
A leader, a scout and a singer as well.

BERNADETTE LAVIN, 1323 Pratt Blvd. 403

Immaculata High School.

Fire Lt.; Fellowship; Glee Club; Riding; Rifle.

Charm of manner,
Expresses in charm of face,
Wit and wisdom
Alike here find their place.

HELEN E. LEARY, 3843 Flournoy St. 404

Providence High School.

N. C. A. A. I-IV, Rep. II; Fellowship II-IV; Roller Skating III; Folk Dancing II.

Small, but well known and better loved.
A friend so blithe and full of glee.

GENEVIEVE LEAHY, 3223 E. 91st St. 411

St. Patrick's High School.

N. C. A. A. I-IV; Fellowship; Glee Club; Roller Skating.

She is pensive, and pouting, and pretty,
She is dainty and dimpled and fair,
She is winsome and wilful and witty,
But, ah, my dear fellow—beware.

CLARENCE A. LEE, 3426 Vernon Ave. U.T.A.

Harvard University.

Great is the courage of Mr. Lee.
We don't see how he can
Exist in a class of girls where he
Is the one and only man.

THEOLENE E. LEWIS, 4543 St. Lawrence Ave. U.T.A.

Crane Junior College.

N. C. A. A.; Fellowship Club; Riding Club.

Mellifluous tones her voice controls,
Gently her words she repeats.
This and her face and her quiet grace
Charm every one she meets.

DOROTHY LEMM, 7001 Prairie Ave. 407

St. Leo's High School.

N. C. A. A. I-IV; Rep. IV; Roller Skating IV; Glee Club III; Fellowship II-IV; Riding II-IV; Tennis II-IV; Rifle.

"Do" is the best of scouts, full of fun, dependable and —oh just awfully nice!

HUGH LEWIS. U.T.M.T.

Lincoln University of Pennsylvania.

Debating I-II.

An orator of great repute. His speaking ability has helped Normal in many debates.

Evelyn Le Fever, 5824 Lafayette Ave. 405

St. Louis Academy.

N. C. A. A. I-IV, Rep. III; Capt. Baseball II; Student Council I; Fellowship I, II; S. D. C. III, IV, Sec'y IV; Cast of "Just Like Judy"; Glee Club I-IV; Roller Skating.

Evelyn is an all-round girl, intelligent, athletic, and well liked by those who know her. If it's something you want to know in literature, history or music, go to Evelyn. She knows.

Frances Lordon, 4016 Southport Ave. 408

Lake View High School.

N. C. A. A. I-IV; Sec. Sec'y II; Fellowship III, IV; Debating III, IV; Glee Club III, IV; Scribblers III, IV; Roller Skating III, IV; Uke I.

Here's to Frances, a leader you bet,
Who plays and who sings wherever we are met,
Her songs and her verses are much in demand
For she's the life of every jolly band.

Helen Lucille Lindquist, 4738 Wrightwood Ave. 412

Carl Schurz High School.

N. C. A. A. I-IV.

"Still waters run deep" and Helen is certainly our quietest girl. We expect her to be a great artist. She has the makings, although she's mum about it.

Fern Mary Lorenzen, Arlington Heights, Ill. 402

Arlington Heights Township High School.

Sec. Sec'y and Treas. II; Fellowship II-IV; Glee Club I-III; Folk Dancing II.

Small but active—that's Fern. She has ability and knows how to use it. Yes, she is one of our few with long tresses. We expect her to fall soon.

Wenonah M. Lowell, 1818 Fletcher St. 410

Lake View High School.

N. C. A. A.; Glee Club; Fellowship.

Wenonah is a little girl—
Sweet and pretty without a curl.
From violinist to scholar is quite a way,
But she can be either any day.

Helen Mae Luby, 4506 N. Kimball Ave. 404

Providence High School.

N. C. A. A. I-IV; Fellowship III, IV; Glee Club II, III; Roller Skating III, IV; Tennis II, III.

Laughing, laughing, all the time! Yes that is Helen. A happier person you couldn't find if you searched the world over. As for her studies—she's one of our A-1 students.

Mary Jane Luckey, 3933 Flournoy St. 409

St. Mary's High School.

N. C. A. A. I-IV; Rep. I, II, IV; All Star Baseball; Capt. Hockey III; Capt. Baseball II; Baseball Mgr. IV; S. D. C. IV; Fellowship IV; Glee Club II, IV; Debating IV; Uke IV.

If Mary hits her obstacles as she does that volley ball, and plays the game of life as she plays hockey, you may look for her name at the top of the ladder of fame. And she *will* do it, too.

Corinne N. Lundquist, 5941 Oconto Ave. 409

Carl Schurz High School.

N. C. A. A. I-IV; Fellowship IV; Glee Club III; Roller Skating IV.

Corinne with the golden hair and sunny smile is sweetness itself and an all-round good sport.

James Lucus. U.T.M.T.

He speaks but seldom but his words are sought after and respected by all.

Dorothy J. Ludwig, 746 S. Humphrey Ave., Oak Park, Ill. U.T.C.

University of Chicago.

N. C. A. A.; Hockey; Captain Ball.

Spirit of beauty thou dost light
With the warmth of thine own hues,
In silky hair and eyes so bright
That their beauty fairly woos.

Susan C. Lurie, 923 Margate Terrace U.T.A.

University of Chicago.

N. C. A. A. Rep.; Riding.

Graceful and lithesome and tall,
Dark-haired and gentle withal,
Glorious in anger, delicious in mirth,
No one can compass what Susan is worth.

Evelyn K. Lux, 1534 Schilling Ave., Chicago Heights, Ill. 401

Bloom Township High School.

N. C. A. A.; Fellowship; Glee Club; Roller Skating.

"Blithe as the air, and as free."

Lauretta Margaret Lynch, 7733 Emerald Ave. 405

St. Leo's Academy.

N. C. A. A. I-IV; Fellowship III; Glee Club I, II; Roller Skating.

Lauretta is a happy, lovable girl. Her friends delight in her optimism and repay her with warm admiration. May her pleasant smile bring joy to many others.

Mary Margaret Lyon, 215 N. La Vergne Ave. 405

Rosary High School.

N. C. A. A. I-IV; Sec. Chairman I; Class Treas. II; Fellowship I-IV; S. D. C. IV; Riding II, IV; Debating IV.

Alive, brimful of energy, Mary Margaret is ready for any issue at any time. A loyal friend, lovable classmate, and an excellent scholar, she has popularity and a host of friends.

Grace Lynn, 506 S. 2nd Ave., Maywood, Ill. 401

Proviso Township High School.

N. C. A. A. I, II; Sec. Treas. I; Sec. Chairman III; Fellowship II, III.

Everyone who knows her calls her "friend."

Catherine Marie Lyons, 9860 Winston Ave. 408

Academy of Our Lady.

N. C. A. A. I-IV; Sec. Treas. II; Class Treas. IV; Fellowship I-IV; Rep. III; Debating III; Roller Skating III, IV.

Ah—those eyes, that hair! Little does the world suspect what mischief lurks in those innocent eyes!

"The sweetest lass with the bluest eyes which she makes use of all the while."

Mary Elyn MacGillivray, 115 E. 49th St. 413

St. James High School.

N. C. A. A.; Fellowship; Life Saving; Roller Skating; Riding; Uke.

"Mac" is vivacious, loquacious and gay;
She'd be happy if Social came every day!

Elizabeth Mack, 1534 E. 66th Pl. 409

Michigan City, Ind., High School.

N. C. A. A. I-V; All Star Baseball; Fire Marshal III; Normalite Reporter IV, News Editor IV; Emblem Representative III, IV; Personals and Photo. Com.; Fellowship III, IV; Glee Club I-IV; Tennis IV; Debating IV; Sec'y Senior Debating group IV.

Here's to Betty, the "whiz" of our section. She's just everything that's capable, dependable and lovable. Her endeavors have keenly contributed to the standing of 409.

Alyce M. MacKinnon, 7650 Cregier Ave. 412

St. James High School.

N. C. A. A. I-IV; Emblem II; Riding; Ukelele.

If silence is virtue—how virtuous she must be. One of our quiet but—oh me! oh my!

Virginia Mary Madden, 6716 Chappel Ave. 402

Holy Name Academy, Seattle, Wash.

N. C. A. A. I-IV; Sec. Chairman I; Fellowship I-IV.

She comes to us from the West with all her western ways. Always ready to laugh and willing to work. She's surely worthy of the admiration of all.

Gertrude F. Maguire, 6440 Minerva Ave. 408

Academy of Our Lady.

N. C. A. A. I-IV; Fellowship I-IV; S. D. C.

"Here's to the queen of the social world
Whose very many charms will be unfurled
At the next formal dance at the Drake!
I tell you, "Gert" Maguire is quite the cake.

Clarise Martha Mahaffay, Palos Park, Ill. 411

Englewood High School.

N. C. A. A. I-IV; Glee Club I-IV.

Always ambitious, never a shirker,
Willing helper, dependable worker.

Margaret Maher, 7340 Green St. 407

St. Leo's High School.

N. C. A. A. I-IV, Rep. III; Volley Ball Mgr. IV; All Star Volley Ball, II, IV; All Star Hockey I, III; Capt. Sec. Volley Ball II, IV; Capt. Sec. Hockey III; Roller Skating IV; Rifle IV; Tennis II, IV; Dancing Class IV; Chi Bono IV.

Peg, little but mighty, is the best of good sports. She led her section through many games and for two semesters as their section chairman and because of her ability and good nature has become a most popular young lady.

Helen Mahoney, 1523 Granville Ave. 403

St. Mary's High School.

N. C. A. A.; Sec. Sec'y III; Fellowship.

Winsome in both smile and action,
Auburn hair adds to her fame.
Eyes of brown a great attraction.
Rivals one who bears her name.

ANGELA ELAINE MANEY, 4234 Jackson Blvd. 409

St. Mary's High School.

N. C. A. A. I-IV; S. D. C. III, IV; Cast of "Just Like Judy"; Fellowship I-IV.

We'd have to invent some new adjectives to properly describe Angela's sparkle and vivacity, so we'll just say she is Irish with true Irish humor and she has beautiful "auburn" hair.

WINIFRED E. MARSHALL, 7347 Blackstone Ave. H.A.IV

Bowen High School.

N. C. A. A.; Fellowship Club; Home Economics.

Winnie is a friend, loyal and true,
Does her work without much ado.
But is just as prone to mischief, too,
A happy combination, like which there are few.

REGINA CECILE MANNING, 4223 West End Ave. 402

Austin High School.

N. C. A. A. I-IV; Normalite Rep. II; Emblem; Fellowship I-IV; Roller Skating III; Riding III.

Her hobby is laughing—a very adorable hobby, by the way. She has won a place at Normal through her literary ability and perseverance.

EFFIE MAUGER, 706 N. Elmwood Ave., Oak Park, Ill. Kg.IV

Oak Park High School.

N. C. A. A. I-IV; Fellowship I, III; S. D. C.; Roller Skating III.

Effie feels that "Whatever is worth doing is worth doing well." Because of this motto we look for great things from her in the future.

RUTH MAXSON, 1031 Newport Ave. 401

Lake View High School.

N. C. A. A.; Fellowship; Normalite Rep I; Tennis; Life Saving.

The sincerity of her words is strengthened by conviction.

FLORENCE MARIE MAY, 1514 N. Mayfield Ave. 407

Hibbard High School.

N. C. A. A. I-IV; Capt. B Baseball II; Glee Club II, III; Fellowship I-III; Roller Skating; Art IV; Riding IV; Rifle IV; Dancing IV; Cui Bono IV.

Our youthful prodigy seems to advocate this fine motto: "Why not make a practice of putting all worries in the bottom of your heart, then sit on the lid and smile."

GERTRUDE MCAVANEY, 6071 Harper Ave. 414

St. Gabriel's High School.

N. C. A. A., Rep. I; Class Pres. III; Fellowship; Uke; Tennis; Roller Skating; Ice Skating; Riding I, II.

Although our Lower Senior president possesses a small frame, she has a big heart. Athletically inclined, popular and witty, we predict a bright future for our Gertie.

MARY PATRICIA MCAULIFFE, 507 W. 43rd St. 411

St. James High School.

N. C. A. A. I-IV; Fellowship; Tennis; Roller Skating

She's hearty, good-natured, ingenious, wise,
And not to be measured by her size.

HELEN MCCALL, 3913 W. Eddy St. 409

St. Mary's High School.

N. C. A. A. I, II, IV; Student Council; Fellowship II, IV.

How do you do, Helen McCall, how do you do?
You have won the hearts of all, haven't you?
From your friendly smile so sweet
To your dainty slippered feet,
Few with your charms one could meet.
Good luck to you!

HELEN C. MCBRIDE, 334 Ashland Ave., River Forest, Ill. 406

Rosary High School.

N. C. A. A. I-IV; Capt. All Star Hockey III; Sec. Baseball Capt. II; Hiking Mgr. III; Pres. Senior Class IV; Normalite Staff I, II, III; Ass't Ed. II; Treas. Fellowship II; S. D. C.; Tennis II, III; Ice Skating III; Life Saving; Folk Dancing; Rifle; Treas. Riding III.

A leader in all activities,
She's "game" for anything.
Friends she has by the dozens;
She excells in everything.

RUTH JOAN MCCARTHY, 365 E. 70th St. 404

St. Thomas Apostle High School.

N. C. A. A.; Student Council I; Fellowship I, II; Riding II.

And what is so rare as a girl so fair,
Ever ready to do her share.
A pretty way, a winning smile,
Dressed so neat and right in style.

LILLIAN ESTHER MCCARTHY, 5612 Aberdeen St. 412

Visitation High School.

N. C. A. A. I-IV; Emblem; Normalite Rep.; Sec. Treas. IV.

A girl after my heart I would call her,
Modest, gentle, winsome and sweet.
A real Normal girl that can't be beat.

FRANCES MCCOURT, 6439 Ellis Ave. 408

Aquinas High.

N. C. A. A.; All Star Volley Ball Team; Capt. Volley Ball II; Student Council Rep.; Glee Club; Roller Skating.

"Music hath charms to soothe the savage breath,
To soften rocks, or bend a knotted oak."
Frances is a musician of real note.
We expect great things of you, Fran!

EDITH M. MCDONALD, 10615 Hoxie Ave. 414

St. Patrick's High School.

N. C. A. A.; Fellowship; Glee Club.

Known for her shy manner and silence, she is a lovely girl, a loyal friend, an able student, and an ardent supporter of the school's interests.

MARGARET MARY MCCOY, 4906 Washington Blvd. 410

Rosary High School.

N. C. A. A., Rep. I-II; Capt. Baseball Team II-IV; Glee Club; Uke; Fellowship; Golf; Rifle; Rifle Team; S. D. C.

Behind those eyes so blue and true,
Lies the heart of a girl who's known to you.
With beauty and brains, a combination so rare,
She should go through life without a single care.

KATHERINE MACDONALD 4552 Indiana Ave. 414

St. James High School.

N. C. A. A.; Capt. Hockey; Baseball; Student Council I; Fellowship; Riding; Roller Skating; Glee Club; Uke; Folk Dancing; Ice Skating.

Katherine, as carefree as the air, and one of Normal's best athletes, both in land and aquatic events, has won a great deal of notoriety.

Betty McGee, 1255 W. 103rd St. 402

Morgan Park High School.

N. C. A. A. I-IV; Fellowship I, II.

A girl indeed most gentle and mild,
Friends are her's by the score,
Humorous in her own little way.
What girl could wish to be more?

Anne McEnery, 1425 Summerdale Ave. 414

St. Ita's High School.

N. C. A. A.; Capt. Volley Ball, II; Sec. Chairman IV; Student Council II, IV; Normalite, Associate Ed.; Lit. Editor, Stoker; Emblem, Snap-shot Ed.; Fellowship; Glee Club.

A winning way, and ability fitting her for any position, Anne is one of the reasons for her section's popularity. She was our first Stoker and we're wondering who will Shovel the ashes when Anne has graduated.

Margaret Mary McGuire, 4625 Emerald Ave. 414

St. Gabriel's High School.

N. C. A. A.; Student Council I; Fellowship; Roller Skating; Ice Skating; Folk Dancing.

No need of calling on any paid entertainer when Peg is around, for she alone possesses humor which is quite unusual and strikingly original.

Eleanor B. McEnery, 153 W. 45th Place. 402

Lindblom High School.

N. C. A. A. I-IV; All-Star Volley Ball II; Student Council I; Fellowship III; Glee II-III.

A true school girl, industrious and ambitious. She'll make the kind of a teacher Chicago wants—the best. What could be more enviable?

Mary M. McGuire, 7321 Michigan Ave. 408

N. C. A. A. I-IV; Rep. N. C. A. A. I; Riding II, III; Roller Skating III.

"My Wild Irish Rose"
Her smile is quite enchanting,
Her dimples most entrancing;
And when her eyes start dancing
She sets our hearts a-prancing.

Noxie M. McGuire, 5336 Drexel Blvd. 404

St. Elizabeth High School.

A dillar, a dollar, a 9:15 scholar,
You can't learn this too soon,
Our school is called at nine o'clock
And not so close to noon.

Margaret B. McHale, 6749 Laflin St. 408

St. Mary's High School.

N. C. A. A. II, III, IV; Fellowship; Glee Club; Roller Skating.

"Those curious locks so aptly turned,
Whose every hair a soul doth bind."
How we envy Margaret's wave—but when you get to know her,
You realize that it is only one of her many attributes.

Theresa McHale, 7033 Justine St. 413

Parker High School.

N. C. A. A.; Student Council II; Fellowship; Roller Skating.

Theresa's dark eyes are so sweet and so deep
You somehow just feel you can trust her a "heap."

Blanche Marie McHugh, 6226 Ellis Ave. 406

St. Xavier's Academy.

N. C. A. A. I-IV; Tennis—All Star; Fellowship; Ice Skating III; Golf II; Roller Skating.

At tennis she's a marvel.
In class she's just the same.
Her loveliness is gracing;
Honest, she's some dame!
"Them's my sentiments."

Mae R. McHugh, 4323 Cottage Grove Ave. 405

Hyde Park High School.

N. C. A. A. I-IV; Sec. Chairman II; Treas. III; Normalite Rep. I; Emblem Personals Com. IV; Fellowship III; Glee Club I, II; Riding IV.

Mae is one of the most beloved girls in her section. She is very popular and efficient, for she has held an office in her section every semester. If you want a real, true, understanding friend, call on Mae.

Katherine J. McLaughlin, 249 Lincoln Ave., Dolton, Ill. U.T.A.

University of Chicago.

Gleaming words of reason pure
Crystal clear she utters.
Katherine in quandary—
Never yields or stutters.

Eleanor McLaughlin, 5083 Monroe St. 408

St. Mary's High School.

N. C. A. A. I, II; Fellowship I, II; Glee Club III; Roller Skating III; Rifle III.

"Her feet beneath her petticoat
Like little mice stole in and out,
As if they feared the light;
But O, she dances such a way,
No sun upon an Easter-day is half so fine a sight."

Mary McMahon, 1008 N. Mason Ave. 411

St. James High School.

N. C. A. A. I-IV; Normalite Rep. IV; Fellowship; Glee Club; Roller Skating; Tennis.

As a scholar she'd rank with the best,
She knows Music, Math, and the rest;
At "treating the subject"—whoever he be—
A special kind of teaching you see.

Margaret Louise Meidell, 1325 Campbell Ave., Chicago Heights, Illinois. 401

Bloom Township High School.

N. C. A. A.; Fellowship.

"Thy modesty is a candle to thy merit."

Esther McTigue, 4028 Congress St. 405

St. Mary's High School.

N. C. A. A. I-IV; Sec. Sec'y I; Social Chairman IV; Fellowship III, IV; Roller Skating IV; Golf; Riding IV; S. D. C., Pres. IV; Cast of "Just Like Judy."

Blithesome, humorous Esther, oh, how we love thee.
Contrary, fickle tho' you may be, still do we love thee.
Friendly and true and always just you,
For e'er we'll love thee.

Corinne Violet Mellquist, 5529 N. Christiana Ave. 407

Nicholas Senn High School.

N. C. A. A. I-IV; Capt. "B" Volley Ball II; Student Council I; Glee Club II-IV; Roller Skating IV; Riding IV.

Head and heart of gold,
Her kindness and ready sympathy
Increase as new days and years unfold.

Flora Mendheim, 1336 Bryn Mawr Ave. 406

Nicholas Senn High School.

N. C. A. A. I-IV; Normalite Rep. III; Fellowship I-IV; Cui Bono.

Flora's a student of no little mien,
With aspirations and ambitions
Rising higher than a "Mean."
To you, Flora, good luck.

Coletta B. Mertes, 3014 Southport Ave 409

De Paul High School.

N. C. A. A. I-IV; All Star Hockey I; Capt. Volley Ball II; Fellowship I, II, III.

A more retiring girl would be hard to find, but when we need her to help win a championship there is no one who is more ready and capable.

Hannah C. Meyer, R. No. 5, Elgin, Ill. 406

Elgin High School.

N. C. A. A. I-IV; Capt. Sec. Basketball II; Life Saving; Ice Skating Mgr. III; Sec'y Golf Club; Sec. Vice-Chairman I, IV; Normalite staff III; News Editor III; Chairman Emblem Personals; S. D. C.; Fellowship I-IV; Glee Club; Scribblers; Girl Scout; Folk Dancing II.

A smile on her face, a dimple in her cheek,
Happy and carefree every day in the week,
Full of fun and sayings clever.
Peeved or angry? No, never!

Edgar Middendorff, 853 Oakdale Ave. M.T.IV

Lane Technical High School.

N. C. A. A. Rep. II; Manager Basketball I; Baseball II; Mgr. Tennis II; Personals and Art Com. Emblem IV.

"Middy" disproves the theory that brevity is the soul of wit. He spouts out every few minutes like "Old Faithful" and keeps us in chuckles all day. The bane of his teachers and the joy of his class.

Laura Belle Miles, 76 W. Hickory St., Chicago Heights, Ill. 401

Bloom Township High School.

N. C. A. A.; Fellowship; Glee Club.

High ideals keep her head up and her footsteps light.

Mrs. Harriet H. Miner, 6828 Normal Blvd. U.T.C.

University of Michigan.

N. C. A. A., Hockey and Captain Ball.

She is a miser, hoarding hours
And storing up seeming trifles,
Finding therein great wisdoms,
Developing her gifts and her powers.

May C. Minahan, 6810 Harper Ave. 413

Englewood High School.

N. C. A. A.; Normalite Rep. IV; Emblem Personals.

Here are the words that most deftly portray
Our friendly, unselfish and talented May.
She's a poet laureate of our section too;
Never a friend more loyal and true.

Edna P. Moe, 751 E. 37th St. 406

Englewood High School.

N. C. A. A. I-IV; Volley Ball Capt. II; Sec. Treas. III; Student Council I; Fellowship I-IV; Glee Club I-III; Roller Skating III; Hiking.

Although she's "tied" she's one of us,
A downright dandy pal;
Her stories touch each phase of life,
Especially "animal."

Jean L. Morand, 807 S. Homan Ave. 407

Providence High School.

N. C. A. A. I-IV; Fellowship.

A little bit of gentleness come down to please,
A blithesome smile and a way to tease.

Ann Moriarty, 1324 E. 57th St. 407

Hyde Park High School.

N. C. A. A. I-III; Fellowship II; Riding II.

"When work and pleasure clash
Then work must go to smash."

Mary Morrissey, 2735 Jackson Blvd. 404

St. Mary's High School.

N. C. A. A. I, II; Fellowship I; Roller Skating III.

A quiet and peaceful nature that hides many of its thoughts, is characteristic of Mary. At times she's shy and bashful, but she is always ready to respond to all that's asked of her.

Ada Morrison, 312 N. 7th St., Maywood, Ill. 403

Proviso High School.

N. C. A. A.; Fellowship.

Smiling eyes, curly hair,
A charm that all are after.
Ada surely could frighten care,
With sunshine and with laughter.

Anna May Murphy, 4143 W. Jackson Blvd. U.T.A.

St. Mary-of-the-Woods.

She comes to us from St. Mary's,
This jolly Anna May;
And woe to him who tarries
On her story-telling day.

Antoinette L. Motley, 1343 W. 61st St. 408

Lindblom High.

N. C. A. A. I-II; Fellowship I-II.

"I am not of that feather to shake off
My friend when he must need me."
"Isn't it the truth?"
Antoinette, we'll miss those four words.

Charles A. Murphy, 5444 S. Union Ave. M.T.IV

Englewood High School.

Basketball I; Baseball II, IV; Cheerleader I, II, III, IV; All Star Volley Ball team II.

As a cheerleader, "Junie" had no equal. As a student of psychology—well, anyway, he got more practical use from the stuff than most M. T.'s, as is evidenced by his ability to get along with everyone. Ask Mr. Henke.

Grace McQueen, 3219 Van Buren St. 403

Providence High School.

N. C. A. A.; Sec. Treas. I; Fire Marshal III, IV; Fellowship; Glee Club; Roller Skating.

Here is a girl with a heart and a smile,
People like Grace really make life worth while.

Agnes D. Murray, 2411 Burling St. H.A.IV

Flower Technical High School.

N. C. A. A.; Asst. Ed. H. A. Normalite; Fellowship; Home Economics.

At making tempting salads an expert is she,
When dispelling gloom she giggles effectively.
One who loves to indulge in friendly argument,
But when she's making others happy she is most content.

Mae Murphy, 5753 S. Peoria St. 414

Visitation High School.

N. C. A. A.; Sec Chairman III; Normalite III; Circulating Mgr. IV; Emblem Personals Com. IV; Student Council; Fellowship; Glee Club; Tennis.

The most obliging girl in the section as well as the merriest and most witty. What more could we ask? unless we mention dimples, mathematical inclinations and a special abhorrence of swimming.

Tresa R. Myers, 4302 Van Buren St. U.T.B.

Crane Junior College.

A modest charm is hers
That harks back to pre-flapper days,
When she speaks and smiles
Insouciance pervades her very being.

Mae E. Murtaugh, 856 W. 54th Place. 414

Visitation High School.

N. C. A. A.; Fellowship; Glee Club; Roller Skating.

Her timely wit has served her many a time. Lately she has taken an interest in sports. Very prominent in athletic activities as hockey, basketball, etc., in spite of her lack of avoirdupois.

Magda Nissen, 2349 N. Kedzie Blvd. 410

Carl Schurz High School.

N. C. A. A.; Glee Club; Cui Bono; Fellowship.

An excellent teacher she will be.
And we hope you all will live to see
The day her fame spreads over all,
And her name re-echoes through these halls.

Margaret Nelson Blanchard, 5127 Wabash Ave. Kg.IV

Englewood High School.

N. C. A. A. I-IV; Fellowship I-IV; Riding III.

M. N. are Margaret's initials. They must mean "mighty nice." She is always on her good behavior, but still we feel there is a good deal of mischief hidden away.

Rose C. Novak, 2234 S. Kedzie Ave. 410

Harrison High School.

N. C. A. A.; Fellowship.

Rose is capable, lovable, kind and sweet,
And in all her studies she can't be beat.
She's always ready with a helping hand;
Three cheers for Rose—the best in the land.

Muriel E. Oberg, 135 W. 113th St. 402

Fenger High School.

N. C. A. A. I-IV; Normalite Rep. III-IV; Fellowship III-IV; Roller Skating III.

Introducing our "Cicero." She can talk like none other. Woe unto him who gets into an argument with Muriel. She has never yet failed to win her point. We're for her!

Mary Elizabeth O'Brien, 4741 Greenwood Ave. 409

St. Xavier's Academy.

N. C. A. A. I-IV; Sec. Treas. I, IV; Fellowship I, IV; Glee Club III.

Mary is a quiet girl.
Mild, sincere and true,
When you're looking for a friend
We're very sure she'll do.

Marie O'Brien, 1536 Hood Ave. 405

Immaculata High School.

N. C. A. A. I-IV; Sec. Chairman III, IV; Roller Skating; Golf.

Charming and sweet is our Marie, a lovely example of poise and unruffled calm. We have basked not only in the light of her beauty but in the sweet warmth of her true friendliness and capable leadership.

Edna Marcia O'Connell, 2510 Logan Blvd. 406

Carl Schurz High School.

N. C. A. A. I-IV; Sec'y I, Rep. I-III; Hockey Capt. I, III; Sec. Vice-Chairman III; Sec. Chairman IV; Fellowship I-IV; Glee Club; Roller Skating; Ice Skating; Life Saving; Rifle; Swimming Team.

This water sprite has an appetite,
Both have won her fame.
Her antics both in class and pool
Have shown she has worked for her name.

Virginia O'Callaghan, 4601 Beacon St. 405

Immaculata High School.

N. C. A. A. I-IV; Capt. Hockey I, III; Capt. Volley Ball II; Sec. Treas. II; Glee Club I-IV; S. D. C.; Roller Skating; Life Saving; Golf.

How we love to see Virginia walk down the corridors with that easy, swinging gait! All round athlete tho' she is and the possessor of a lovely natural wave—we prize her most of all for her fun-loving self.

Eileen Ruth O'Connell, 933 Linden Ave., Wilmette, Ill. Kg.IV

St. James High School.

N. C. A. A. I-IV; Sec. Chairman II; Fellowship I.

Eileen is another one of our twins, but she left her brother at home when she came to Normal. If he is as nice as she is Normal surely lost out. We certainly think Eileen is a dear.

Catherine M. O'Conner, 4530 Michigan Ave. Kg.IV

St. Scholastica Academy.

N. C. A. A. I-IV; Fellowship I; Riding III, IV; Roller Skating III, IV.

Catherine and her pleasing personality and bright and happy smile are well known to her classmates. She goes in for everything and comes up smiling.

Helen O'Connor, 5144 Lowe Ave. 411

Visitation High School.

N. C. A. A. I-IV; Sec. Treas. III.

There is much wisdom in her sayings,
There is much thought in her playings,
Where're she goes she's hound to win,
Because of her smile and her ready vim.

Alice Marie O'Heir, 6242 S. Maplewood Ave. 412

Visitation High School.

N. C. A. A. I-IV; Ukelele; Emblem Rep.

Is the embodiment of everything jolly.
A companion hard to find.
She'll do anything on earth to help you,
True, she's your friend and mine.

IVY SARA OLENICK, 3649 Lexington St. 412

Austin High School.

N. C. A. A. I-IV; Normalite Rep.; Glee Club; Tennis; Fellowship; Girl Scout.

She's jolly, she's snappy and always seems happy.
Whatever you ask her to do,
She'll do with a smile and makes worth while a friendship you'll never forget.

EDNA OLSON, 7016 Prairie Ave. 411

Parker High School.

N. C. A. A. I-IV; Fire Marshal IV.

It's not her face, tho' that is fair,
It's not her eyes, nor her pretty red hair,
It's not her laughter, tho' that rings true,
It's just her whole dear self that appeals to you.

HELEN O'MALLEY, 4126 Wilcox St. 409

Providence High School.

N. C. A. A. I-IV; Fellowship III, IV; Glee Club III; Roller Skating IV.

Of course she's Irish—how could she help it with that infectious laugh and wonderful ability for making friends with everyone!

CATHRYNE O'NEILL, 23 N. Waller Ave. 403

St. Mary's High School.

N. C. A. A.; Vice-Pres. Lower Junior Class I; Normalite Rep. IV; Fellowship; Roller Skating; Tennis; Rifle; Uke; Golf Mgr. IV; Life Saving.

Brown eyes e'er laughter lit,
Two lips that smile a bit,
And they are you.
A manner full of charm, though coy,
Sweet words that bring all hearers joy,
Or ease all pain,
And they are you.

GEORGE B. PADDEN, 7255 Indiana Ave. M.T.IV

Baseball II-IV; Chairman Publicity Com. M. A. A.; Sec. Chairman II-IV.

"Unruffled" is "Paddy" in one word; if a stick of dynamite were exploded a few inches behind him, it's hard to say whether he'd raise his right eyebrow or his left in response. Popularity didn't affect him.

RAE OSHERENKO, 1500 S. Hamlin Ave. 409

Medill High School.

N. C. A. A. I-IV; Fellowship I-IV; Roller Skating III-IV; Riding III, IV.

Rae is always cheerful and steady; a girl to be depended upon, and there is no one more loyal to section or team than she is.

HELEN MARIE PASSINEAU, 5529 S. May St. 412

Visitation High School.

N. C. A. A. I-IV; Capt. Volley Ball I; Student Council I; Sec. Chairman I, II, III; S. D. C.

Laughing eyes and dancing feet,
A manner most beguiling
A jolly companion, a true-blue friend—
And the best of section chairmen.

PHYLLIS PARKHURST, 2729 S. 59th Ct., Cicero. 410

J. Sterling Morton.

N. C. A. A.; Sec. Chairman IV; Rep. Fellowship.

A girl who is always an all around scout;
Who makes you feel happy when she is about,
She's always ready to do her share,
And when it comes to her studies, she's right there.

MYRTLE SCOTT PATTERSON, 3657 Giles Ave. 405

Wendell Phillips High School.

N. C. A. A. I-IV; Glee Club I-IV.

Here is a girl who gets things done. Thorough, dependable; we can prophesy a bright future for her as a teacher.

GEORGE C. PEACOCK, 10728 LaSalle St. M.T.IV

Tilden Technical High School.

Capt. All-Star Volley Ball II; Baseball II-IV; Basketball III; Capt. Basketball III; M. A. A. Board of Control.

If there is a branch of athletics in which George does not excel, we'd like to hear about it. His modesty, coupled with his numerous achievements, seems almost paradoxical.

MABEL A. PEARSON, 6458 Artesian Ave. 414

Visitation High School.

N. C. A. A.; All-Star Hockey I; Fellowship; Glee Club; Roller Skating.

Interested in most any kind of activity that the school presents, she is without a doubt one of its most sincere supporters.

EVELYN ANNA PEERLING, 6823 Cregier Ave. 413

Englewood High School.

N. C. A. A., Sec. Chairman III; Fellowship; Roller Skating; Horseback Riding.

A sweet dainty bundle
Of all that is fine,
Her virtues cannot be set forth
In a line.

MARTHA JEAN PETTIGREW, 1423 Melrose St. 409

Lake View High School.

N. C. A. A. I-IV; Glee Club IV; Fellowship IV.

There is no girl who is a more loyal friend than Martha is to those whom she cares for. She is a student of true Scotch conscientiousness

RUTH ELISABETH PFLUEGUER, 2714 Leland Ave. H.A.IV

Hibbard High School.

N. C. A. A.; Fellowship; S. D. C.; Home Economics.

Vivacious, ambitious, with interest in all,
Some prestige and wisdom in a Miss so small,
We'll never forget her for we love her one and all.

LILLIAN ANN PHELAN, 752 S Kostner Ave. 404

St. Mary's High School.

N. C. A. A. I-IV; Fellowship I-IV; Glee Club III; Roller Skating III.

Oh, don't you wish you could be in a class
That is to be taught by this merry lass,
Always planning a joke or joy
For someone else to have and enjoy?

LAVINIA WILLIS PICKETT, 740 E. 45th St. 404

Wendell Phillips High School.

Lavinia furnishes us a good time in every class, no matter how hard the assignments. Her humorous answers and remarks so drolly expressed are one of the reasons why we like her.

Catherine Geraldine Pierce, 1728 Cleveland Ave. H.A.IV

Waller High School.

N. C. A. A.; Home Economics.

With hair that is dusky, and eyes of blue,
A wonderful combination, it is true,
Added to this an Irish sense of humor
Makes you feel sorry you didn't know her sooner.

Irma Hertha Pigorez, 1129 Marengo Ave., Forest Park, Ill. 404

Proviso Township High School.

N. C. A. A. I-IV; Sec. Sec'y-Treas. IV; Fellowship III, IV; Glee Club III; Roller Skating III, IV; Uke I, II.

Sincere and true to all is she, with vast and wide ability,
Knowledge has she by the store,
Patience, forethought, even more—
Willingness to work and do, Irma—here's success to you!

Emilia Frances Polerecky, 1813 W. Austin Ave. 407

Wm. McKinley High School.

N. C. A. A. I-III; Fellowship I-IV; Glee Club II, III; Roller Skating IV.

"Work? What's work? Where did I hear the word before?" Milly had time to do excellent school work, become a fine social worker on the side, and still be a friend to everyone.

Mary M. Powers, 4137 Congress St. 404

Providence High School.

N. C. A. A. I-IV; Fellowship I, II, IV; Glee Club II; Roller Skating III; Folk Dancing II.

Sweet and ever charming, as clever as can be,
She has extensive knowledge of books and poetry.
Ever ready to help and do,
A friend worth having, a pal that's true.

Edna Laurel Purgeson, 618 E. 42nd St. KG.IV

Hyde Park High School.

N. C. A. A. I-IV; Fellowship I-IV.

Edna has been so busy during her two years at Normal that she has found little time for school activities. However, those who know her like her because of her willingness to help.

Leone Marcelle Quam, 2743 N. California Ave. 401

Carl Schurz High School.

N. C. A. A.; Fellowship I-IV; Roller Skating; Uke Club.

"The best of the game is to do one's business and talk little of it."

Emily B. Raispis, 1337 S. 61st Ave., Cicero, Ill. 409

J. Sterling Morton High School.

N. C. A. A. I-IV; Capt. Hockey I; Sec. Sec'y I; Fellowship I-IV; Glee Club III, IV; Roller Skating IV; Uke IV.

A combination of many fine qualities, but, above all, a pleasing personality. She is the sunshine of her section and her winning smile endears her to all hearts.

Catherine E. Rafferty, 3227 Fulton St. 407

St. Mary's High School.

N. C. A. A. I-III; Normalite Rep. II; Glee Club II, III; Fellowship II, III.

"The very room, 'coz she was in
Seemed warm from floor to ceilin'."

Ruth Ann Rathmann, Bartlett, Ill. 402

Elgin Academy.

N. C. A. A. I-IV; Capt. Volley Ball II; Sec. Chairman II-IV; Normalite III-IV; Emblem Personal Com.; Fellowship III-IV; Glee Club I-III; Folk Dancing II; Golf II.

This is a girl named Ruth,
She is darling, clever and cute,
All she is and all she can do
Can never be told in these lines so few.

Anne Redmond, 7224 Constance Ave. 403

Aquinas High School.

N. C. A. A.; Asst. Humor Editor of Emblem '25; Fellowship I, IV; S. D. C.; Debating IV; Roller Skating IV; Golf IV.

To one who a conqueror is, in strife,
A comrade to some, a leader for all,
Appreciative of great things in life,
Disdainful of the small.

Marguerite Leola Rebedeau, 18 West 114th St. 406

Academy of Our Lady.

N. C. A. A. I-IV; Fellowship I-IV; Roller Skating; Uke.

Marguerite has a wonderful asset,
And that is her last name.
The teachers were perplexed and pondered
While she pronounced the same.

Cecelia Theresa Reilly, 4421 S. Wells St. 411

St. James High School.

N. C. A. A. I-IV; Fellowship; Tennis; Roller Skating.

She's small and thin,
Real Irish chin,
She gets there
'Fore the others begin!

Agnes Reilly, 6658 Minerva Ave. 401

Hyde Park High School.

N. C. A. A.; Sec. Chairman I; Emblem, Class Rep. II; Staff IV; S. D. C. III, IV; Glee Club, IV; Roller Skating; Student Council Rep.

"She did with cheerful will what others thought of while their hands were still."

Mae Rezek, 2740 S. St. Louis Ave. 403

Harrison Technical High School.

N. C. A. A. Rep. IV; All-Star Hockey III; Capt. Baseball II; Normalite Rep. II, III; Fellowship.

In competition with the sun,
Seems to be how she has run.
Remember Mae, now while you durst,
Old Sol had advantage in being here first.

Frances Riordan, 6826 S. Michigan Ave. 407

Aquinas High School.

N. C. A. A. I-IV; Fellowship II, III; Glee Club I-III; Roller Skating IV.

Athletics, Science, History, all
Frances conquers, ne'er does fall.

Josephine Bernadette Riordan, 239 W. Garfield Blvd.

St. James High School.

N. C. A. A.; Sec. Sec'y-Treas. III; Student Council I; Fellowship; S. D. C. III-IV; Roller Skating.

"Jo" is the girl with the wonderful eyes,
Hair naturally curly, head naturally wise.

ANNE LORETTA ROCHFORD, 20 N. Menard Ave. 404

St. Mary's High School.

N. C. A. A. I-IV; Fellowship I, III, IV; Roller Skating III; Folk Dancing II; Glee Club I.

A sport in every sense of the word,
With courage that plays to win.
You think you had your troubles here,
But now they'll just begin.

FRANCES IRENE ROONEY, 5524 S. Wells St. 412

Visitation High School.

N. C. A. A. I-IV; N. C. A. A. Rep. II; Ukulele.

Frances, our Hoosier,
I'm sure you all know.
You can tell it at once
By her "pep" and "go."

MAE ROSENBERG, 4407 S. Union Ave. 401

Lindblom High School.

N. C. A. A.; Life Savings Corp.; Fellowship.

"She does all things well" except to boast of her accomplishments.

ROSETTE ROSENZWEIG, 4841 N. Sawyer Ave. 414

M. F. Tuley High School.

N. C. A. A.; Sec. Chairman II; Normalite Rep. II; Student Council II; Glee Club; Fellowship; Roller Skating.

Here's one of whom we can boast as the real organizer; without a doubt one of the best liked. When it comes to ideas involving pep, leave it to Rosette to think of them.

DOROTHY LOUISE ROTH, 5652 Emerald Ave. 413

Englewood High School.

N. C. A. A.; Sec. Chairman II; Fellowship; S. D. C. III-IV; Glee Club; Roller Skating; Horseback Riding.

With long, sweeping lashes
That most touch the floor,
A mixture of brains,
Virtue, beauty—is "Dor"!

MURIAN J. ROWAN, 5701 Harper Ave U.T.C.

Mount Saint Joseph College.

N. C. A. A.; Hockey; Captain Ball Capt.

'Twere well she were not sweeter,
Lest the gods, jealous of our love,
Should loose great tempests
And melt her quite away.

GRACE GERTRUDE RUDDY, 5313 S. May St. 413

Visitation High School.

N. C. A. A.; Normalite Rep. I; Fellowship; Tennis; Folk Dancing.

With heart of pure gold
And a fine, tertile brain,
Grace is good company
Through fair days or rain.

ALICE EMMELINE RUHE, 1027 Emerald Ave., Chicago Heights, Ill. 401

Bloom Township High School.

N. C. A. A.; Fellowship.

Calm as a pool and deep, with here and there a ripple.

Irma Louise Runion, 174 N. Cuyler Ave., Oak Park, Ill. 402

Oak Park High School.

N. C. A. A.

She has virtues by the dozens,
We don't know where to start,
She's popular because of her charming grace—
She's from Oak Park—"nuf sed."

Katherine Margaret Rummel, 424 S. Hoyne Ave. 407

Wm. McKinley High School.

N. C. A. A. I-IV; Student Council II; Fellowship I-IV; Art Club IV; Cui Bono IV.

The word "impossible" is not in her vocabulary.

Claire Louise Ryan, 50 N. Long Ave. 406

St. Catherine's Academy.

N. C. A. A. I-IV; Fellowship I-IV; Glee Club I-III; Roller Skating III.

That hair, those eyes, that pleasing grace
Is lovely to behold, but greater far, we must confess
We treasure her as "gold."

Mary Mercy Ryan, 4201 Washington Blvd. 409

Austin High School.

N. C. A. A. I-IV; Fellowship I-IV; Glee Club I-IV; Roller Skating IV; Uke IV; Debating IV.

Always willing, always anxious, always working
To help some friend along—Mary Ryan.

Eleanor Ruth Ryan, 2125 S. Millard Ave. Kg.IV

Providence High School.

N. C. A. A. I-IV; Fellowship I.

Here's to Eleanor, who has kept us good-natured for two years. She has a sunny disposition, is popular, and a credit to her class, and a worthwhile friend.

Teresa A. Ryan, 1347 E. 72nd Pl. H.A.IV

Flower Technical High School.

N. C. A. A.; Normalite I, II, Asst. Ed. H. A. Normalite; Emblem Sec'y IV; Fellowship; Home Economics.

A wonderful pal is our Teddy,
To help a friend she is ever ready,
Anxious to please but without guile,
Her whole heart's welcome in her smile.
You can't help feeling happy when she is near,
For her merry blue eyes just radiate cheer.

Helen J. Ryan, 3820 N. Hermitage Ave. H.A.IV

Lake View High School.

N. C. A. A.; Normalite II, III, Editor H. A.; Emblem Personal Com. IV; Home Economics.

A capable worker, as the Normalite staff can testify. She has a mind of her own (and uses it). But woe to those who oppose her.

Sylvia Mary Saidl, 5741 S. Albany Ave. 402

Lindblom High School.

N. C. A. A. I-IV; Rep. II; Fellowship II-IV.

She's a champion scholar, an excellent artist, an athlete—well, she's everything a girl could desire to be. What more could be said?

Harriet D. Samuelson, 2305 N. Spaulding Ave. U.T.A.
Crane Junior College.

A brilliant young math. shark is Harriet,
She swings a numerical lariat.
In her soft, gentle voice
She bids us rejoice
That such math. we can take and carry it.

Kate Saiger, 5308 Ellis Ave. H.A.IV
Englewood High School.
N. C. A. A.; Student Council; Tennis.

Kate has a lot of that enviable quality known as "good sense." Quiet and dignified, she is not one to shirk any duty, and when it is done, it is done well.

Anna Caroline Sandmore, 7558 Yates Ave. H.A.IV
Escanaba, Mich., High School.
N. C. A. A.; Home Economics.

One great hobby has our Anne,
For she is a cross-word puzzle fan,
But the reason that we wish again
That her home was not in Michigan
Is just because she is Anne.

Ellen Ita Scanlon, 2731 Jackson Blvd. 406
St. Mary's High School.
N. C. A. A. I-IV; Fellowship I-IV; Roller Skating III.

Whenever we meet, she's ready to greet
Us always with a smile.
She's kind, she's true and handsome, too,
A friend, indeed, worth while.

Helen Joan Savage, 5704 Ohio St. 407
St. Mary's High School.
N. C. A. A. I-IV; Fellowship I-IV; Riding III-IV; S. D. C.; Roller Skating IV; Glee Club III, IV; Rifle IV; Golf IV; Dancing IV.

A true descendant of Helen of Troy! Dimples, dark eyes, dusky hair, personality plus, all help to make "our little heathen" a delightful Savage.

Margaret Loretta Scanlan, 5718 Peoria St. Kg.IV
St. James' High School.
N. C. A. A. I-IV; Fellowship.

Peg is a delightfully charming, frank and unassuming girl, always responsible. She is one of the few people who can participate actively in school affairs and still be a brilliant student.

Marie Schaack, 7157 Crandon Ave. 401
St. Xavier Academy.
N. C. A. A.; Asst. Sec. Chairman III; Sec'y IV; Fellowship; Roller Skating; Riding; Folk Dancing.

It is good to meet her, hear her bright voice, see her sweet smile, and clasp her friendly hand.

Frances Mary Schaefer, 7937 Paxton Ave. 407
St. Mary's High School.
N. C. A. A. I-III; Fellowship II, III; Glee Club III; Roller Skating IV.

"There was a maid in our town
And she was wondrous wise" applies very well to "Fran." She is her section's Math., Psych. and Geog. shark. Such trifling subjects to be a shark in!

SARAH SCHAFFER, 1624 S. Turner Ave. 408

Medill High School.

N. C. A. A.; Glee Club III; Debating; Roller Skating.

Here's to our Sarah, so brave and so true,
She has done more than others would care to do.
"All good earth, e'en Heaven itself by diligence is won."

MILDRED H. SCHEFF, 3705 N. Central Park Ave. 406

Josephinum High School.

N. C. A. A. I-IV; Fellowship I-IV; Folk Dancing; Girl Scout.

A student of rare ability,
A friend to everyone.
She'd help you out without a doubt,
She's the best girl under the sun.

VIOLETTE SCHMETZER, 4339 N. Lincoln St. 409

Lake View High School.

N. C. A. A. I, IV; All-Star Hockey I; Class Sec'y I; Sec. Chairman I, IV; Student Council IV; Social Hour Com. III, IV; Fellowship I, III, IV; Riding III, IV; Uke IV.

Peppy, sweet, capable, brimming over with the spirit of good fellowship, characterizes our popular "Vi." We turned to her as our leader when we entered Normal and showed our confidence in her by choosing her for our final chairman.

RUTH SCHMIDT, 2840 Barry Ave. 403

Hibbard High School.

N. C. A. A.; Fellowship; S. D. C.; Glee Club; Scribblers'; Roller Skating; Uke; Cui Bono.

Nothing hinders me or daunts me,
Nothing is too hard to do,
Nothing frightens me or taunts me—
All life has a pleasant hue.

HELEN E. SCHMIDT, 13614 Indiana Ave. 408

Thornton Township High School.

N. C. A. A. I-IV; Normalite Rep. I-II; Normalite Staff I-IV; Personals Com. Emblem Staff IV; Roller Skating III-IV; Riding III-IV.

A jolly companion where'er we met,
An all around girl, you bet!
Laughing brown eyes and dancing feet,
A girl like Helen is hard to beat.

ELSA SCHNEIDER, 518 Ingraham Ave., Calumet City, Ill.

Wentworth High School. 401

N. C. A. A.; Capt. Sec. Basketball I; Fellowship I-IV; Roller Skating; Riding; Tennis; Folk Dancing.

Vividly joyful, exceedingly gay,
Ever unchanging from day to day.

MARY A. SCHMITZ, 1617 Gregory St. 414

St. Ita's High School.

N. C. A. A.; Normalite Rep. IV; Student Council II; Fellowship; Glee Club; Roller Skating.

Many envy Mary her charming qualities. Her polite and demure manner never fail her. Dependable and true, she is indeed a master of all the arts of a wonderful girl.

CATHERINE M. SCHULTZ, 8250 S. Loomis St. 409

Academy of Our Lady.

N. C. A. A. I-IV; Volley Ball Capt. IV; Fellowship I-IV; Glee Club II, IV; Roller Skating IV; Uke IV.

She lives for those who love her,
For those who know her true;
For the heaven that smiles above her
And the good that she can do.

Dorothy E. Shaw, 6445 Emerald Ave. U.T.C.

National Kindergarten College.

Roller Skating.

She will teach, she surely can,
For she has taught before
And her new pupils will love her, too,
As we, her classmates, did of yore.

Esther Marie Scott, 2847 Wilcox St. 407

Providence High School.

N. C. A. A. I-IV; Normalite Staff IV, Lit. Ed. IV, Rep. III; Student Council II; Glee Club I, III; Fellowship I-IV.

Poetic—but not boresome,
Clever—but not sarcastic,
Loyal—but not narrow,
And lovable—because she's Esther.

Mae Agnes Sheehan, 2554 Smalley Ct. 409

Providence High School.

N. C. A. A. I-IV; All-Star Volley Ball; Capt. Captain Ball II; Sec. Chairman III; Student Council II-III; Fellowship III, IV; Glee Club III, IV; Roller Skating IV.

She possesses a gift of laughter and is past master in witty repartee. She is an athlete of distinction, and altogether a charming, capable girl.

Elizabeth Lamb Sheffield, "The Normalite," 5539 Ingleside Ave. 405

Cloverport, Ky., High School.

N. C. A. A. I-IV; Normalite Ed.-in-Chief, Asso. Ed., Class Rep., News Ed., Circulation Mgr.; Emblem '25, Ed.-in-Chief; Fellowship II-IV; S. D. C. III-IV; Debating III, IV; Chairman Sr. Debating Group; Scribblers' III, IV.

Possessing abounding enthusiasm and ability, Elizabeth has held some of Normal's most important offices. Yet no matter how heavy her work, she never fails to help a person in need. She is one of the best known and best liked girls in the school.

Agnes Shields, 7832 Green St. 403

Academy of Our Lady.

N. C. A. A.; Capt. "B" Volley Ball II; Sec. Chairman III; Emblem Personals Com.; Fellowship; Scribblers'; Roller Skating; Riding; Tennis; Rifle; Uke; Life Saving.

A girl with her brains is oh! so rare;
With a ready smile she's always there;
Personality and wit are her greatest charm;
And her impish eyes never fail to disarm.

Sophia Shelby, 4025 Calumet Ave. 409

Pleasanton, Kansas, High School.

N. C. A. A. I-IV; Fellowship I-IV; Glee Club III, IV.

She's one of the brightest girls in the class and one of the jolliest, too. What would we do without her to keep things moving?

Rose Anne Shumacher, 4937 N. Troy St. 401

McKinley High School.

N. C. A. A.; Normalite Rep. II; Fellowship II-IV; Riding; Folk Dancing.

"Nothing was ever achieved without enthusiasm."

Marguerite Shevlin, 1535 W. 71st St. 413

Visitation High School.

N. C. A. A.; Sec. Sec'y-Treas. IV; Fire Marshal III-IV; Fellowship.

"Mickey's" the sort
That you want for a friend;
She has Humor and Honor
And Heart without end.

Ruth E. Sill, 6401 Green St. U.T.C.

New Rochelle College.

N. C. A. A.; Captain Ball.

She's not ashamed of knowing her lessons,
Nor need she be.
Possessed of such looks and such pep,
She never could get her a rep.
For being a fogy.

Martha Elizabeth Siemon, 3531 S. Wells St. 407

Wendell Phillips High School.

N. C. A. A. I-IV; Fellowship I-IV; Glee Club III; Roller Skating IV; Riding IV; Tennis II-III.

"Calm and unafraid she walks, unhurried by time or tide."

Rose Slavik, 280 Olmstead Road, Riverside, Ill. 405

J. Morton Sterling High School.

N. C. A. A. I-IV; Fellowship II, III; Glee Club I-IV; Tennis.

A jolly girl is Rose, happy, and gay, and free. Her sunny disposition and good-nature will make life's road one frolic is what we predict for Rose.

Bernice Helen Silverman, 310 S. Springfield Ave. 402

John Marshall High School.

N. C. A. A. I-IV; Fire Marshal III; Fellowship I, II; Golf III.

Bernice can talk when most of us can't. She's an all round superior student—our noted psychologist. You can't beat her!

Mary Catherine Smith, 1936 Leland Ave. 406

Immaculata High School.

N. C. A. A. I-IV, Rep. IV; Class Vice-Pres. II; Sec. Chairman; S. D. C.; Roller Skating; Rifle; Swimming Team.

Although her name is Mary Smith,
She's different all around;
A leader, an actor and athlete, too,
"None-such" could ever be found.

Deborah R. Smith, 3825 Giles Ave. U.T.B.

Crane Junior College.

There's music in her voice, and
A soothing quality in her manner
That will calm
The most turbulent spirits
Which may come under her gentle sway.

Florence Louise Sonneborn, 6816 S. Western Ave.

Lindblom High School. H.A.IV

N. C. A. A.; Uke Club; Home Economics.

Our star gloom-chaser is she,
When you meet her trouble will flee,
Extremely capable in sewing
And altogether a girl well worth knowing.

Adriene Fidele Snow, 3237 W. 64th Pl. 413

Lindblom High School.

N. C. A. A.; Fellowship; Roller Skating; Riding.

Small, dark and sparkling,
Like a jewel rare;
A clever brain beneath
Her raven hair.

Mary Margaret Sorenson, 5538 E. Ellis Ave. 407

St. Thomas the Apostle High School.

N. C. A. A. I-IV; Fellowship III; Glee Club III; Riding II-IV; Roller Skating IV.

"Mistress of herself tho' China fall." There is nothing so big an asset in teaching young scamps as poise and self-possession, Mary.

Gladys D. Spengler, 317 Sigel St. 401

Waller High School.

N. C. A. A.; All-Star Hockey; Capt. Sec. Volley Ball; Sec'y Sec. II; Fellowship I-IV; Life Saving.

"The least that I can do is my very best."

Helen F. Stoner, 4734 N. Sacramento Ave. 401

North Park College.

N. C. A. A.; Sec'y of Sec. I; Normalite; Emblem; Glee Club III, IV; Fellowship; Tennis; Debating; S. D. C.; Cast of Play I.

Soft voice, sweet smile,
Helen's happy all the while.

Mary Kathryn Stevens, 7241 Jeffery Ave. 410

St. Frances Xavier Academy.

N. C. A. A.; Student Council Rep.; Emblem Rep.; Glee Club; Fellowship; Horseback Riding; S. D. C., Cast of "Just Like Judy."

Here's to our beloved Mary K.
Who is always ready to work or play,
Her hospitality is superb,
As many of you have already heard.

Alice M. Stuart, 10208 S. Wood St. Kg.IV

Morgan Park High School.

N. C. A. A. I-IV, Rep. III, IV; All-Star "B" Hockey III; Capt. Hockey III; Fellowship I-IV; Roller Skating III, IV; Life Saving IV; Tennis III, IV; Hiking III, IV; Riding III, IV; Rifle IV.

Here is a peppy, school-spirited girl, who joins in all the athletic activities. Alice's bright voice has signaled cheer to many of her pals. The class of 1925 will never forget her.

Ruth Marion Stretch, 1445 Long Ave. 405

St. Mary's High School.

N. C. A. A. I-IV; Fellowship I, II; Folk Dancing I.

Ruth is the quintessence of calm. No matter how trying a situation is, she is always willing to help carry on a class discussion. She is sweet and friendly and therefore well liked.

Kathryn Pansy Sturnfield, 1312 S. 57th Ave., Cicero, Ill. 403

J. Sterling Morton High School.

N. C. A. A. I-IV; Sec. Treas. IV; Fellowship III-IV; Glee Club I-IV; Life Saving.

"For all that fair is, is by nature good,
That is the sign to know the gentle brood."
Where Pansy ever will be found a part,
For we who know her, know the goodness of her heart.

Genevieve Marie Sullivan, 208 S. Hamlin Ave. H.A.IV

St. Mary's High School.

N. C. A. A.; Home Economics.

When speaking of looks, she's among the prettiest,
When speaking of work, she's among the wittiest,
Gen's always in it when it comes to style,
So we predict she will teach a very short while.

Marcella M. Sullivan, 717 S. Sacramento Blvd. 403

Providence High School.

N. C. A. A.; Fellowship; Glee Club I, II, III.

So quiet, so modest,
So winning to some,
Of their own merits,
The modest are dumb.

Isabel R. Summers, 1437 Glenlake Ave. 408

Providence High School.

N. C. A. A.; Class Sec'y III; Sec. Chairman II; Fellowship; Riding; Folk Dancing; Social Hour Com. III.

"She's as cheerful as she's winning,
She's as bright as she can be;
She's a leader true and popular
By her history you can see."

Ve Nona W. Swartz, 1540 Pratt Blvd. 410

Lake View High School.

N. C. A. A.; Fellowship.

The girl with the perfect wave,
About which all the girls used to rave.
In classroom and outside
She will always in our memories abide.

Marjorie L. Swartzell, 10318 Ewing Ave. 404

Bowen High School.

N. C. A. A. I, II, IV; Roller Skating III; Glee Club I, II; Uke II.

Marjorie is a generous, pleasant companion who makes and holds true friends. Her patience and forethought will make the success of her teaching career a certainty.

Mary Sweeney, 8019 S. Morgan St. 409

Academy of Our Lady.

N. C. A. A. I-IV; Fellowship: Glee Club IV; Riding IV; Roller Skating IV; Uke IV.

Mary is very quiet, but she's always ready to help others. We love her dreamy smile.

Noreen Sweeney, 1439 Plaisance St. 411

St. Patrick's Academy.

N. C. A. A. I-IV; Fellowship; Tennis; Glee Club I.

She's witty and happy all the while,
No one can resist her roguish smile.
The stars have nothing on her eyes,
For they twinkle ou earth as the stars in the skies.

Wanda L. Taeschner, 2616 59th Ave., Cicero. 410

J. Sterling Morton High School.

N. C. A. A.; Normalite Rep. I-III, Asso. Ed. III; Fellowship Sec'y II; S. D. C.

She has great literary ability
And in all sports shows her agility.
If a source of charm you wish to find.
Think of Wanda, sweet and kind.

Mary Taborsky, 2221 S. Kedzie Ave. 401

Harrison Technical High School.

N. C. A. A.; Sec. Chairman II; Fellowship; Glee Club; Roller Skating; Folk Dancing; Riding.

"With malice toward none; with charity to all."

Marie C. Tangney, 1123 N. Shore Ave. 408

Providence High School.

N. C. A. A. I-IV; Fellowship I-IV; Riding II, III, IV.

She's as sweet as she can be,
And proves a friend most true;
Here's wishing loads of luck to you,
Dear Darling Marie.

Edna E. Taylor, 620 S. 13th Ave., Maywood, Ill. U.T.C.

Crane Junior College.

This sweet little maid
From Maywood comes,
A distance of many miles,
But she'd much rather go
To Rock Island, I know,
To listen to Billie's wiles.

Sara F. Taymor, 5726 S. Sangamon St. U.T.Kg.Special

Miss Neil's School, Boston, Mass.

Like all quiet people, Sara accomplishes much while the rest of us are chattering. She is nice and agreeable and easy to become acquainted with. We are sure that she will be successful in her kindergarten work.

Mabel Taylor, 1414 E. 65th Pl. 411

Austin High School.

N. C. A. A. I-IV; Normalite Rep. III; Tennis; Roller Skating.

The best comes in small packages,
Some wise sage did say.
But small or tall our Mabel
Hath one sweet charming way.

Madeline C. Tennie, 5959 Indiana Ave. 403

Providence High School.

N. C. A. A.; Fellowship; Glee I-IV.

An open-hearted maiden,
Kind and true.
Madeline Tennie, success to you!

Marion C. Tegtmeyer, 7451 Stewart Ave. 401

Calumet High School.

N. C. A. A. Rep. III, IV; All-Star Hockey I; All-Star Tennis Champion I-IV; Tennis Mgr. II-IV; Folk Dancing.

"What prudence with the old and wise;
What grace in youthful gayeties."

Marie Barbara Thiele, 512 W. 60th Pl. 408

Englewood High School.

N. C. A. A. Rep. II; Captain Ball Capt. II; Sec. Chairman III; Glee Club III; Life Saving Corps I-II.

A popular girl, with a winning way
That gains friends for her every day;
Efficient, capable, kind at heart,
With a wealth of knowledge to impart.

Delphine Titus, 4808 Dorchester Ave. H.A.IV

St. Xavier's Academy.

N. C. A. A.; Home Economics.

You could seek and seek and still not find
A girl with a manner more sweet and refined,
And when she starts to design and sew,
To beat her you again would have far to go.

Edith Tokarsky, 1509 N. Maplewood Ave. 414

M. F. Tuley High School.

N. C. A. A., Rep. II; Capt. Captain Ball II.

Her presence is all that is necessary to make everything pleasant and what more can be said of one person.

Margaret Mary Tobin, 5719 S. Green St. 407

St. Mary's High School.

N. C. A. A. I-IV; Glee Club I-III; Fellowship I-III; Roller Skating IV; Cui Bono IV.

Little woman, graciously sweet,
Kindly true and most discreet.

Ruth Trevan, 6343 Rhodes Ave. 403

Englewood High School.

N. C. A. A. I-IV; Capt. Basketball II; Fellowship III; Glee I, II.

A faithful worker,
A friend in truth,
Much that is good
May be found in Ruth.

Ruth H. Tulloch, 6933 May St. 406

Parker High School.

N. C. A. A. I-IV; Fellowship I-IV; Roller Skating; Rifle.

Appearances are often deceiving, 'tis said,
And so it was with Ruth,
She seemed to be shy and reserved at first,
But now we know she's "true blue."

Margaret Mary Tuohy, 2019 N. Kedvale Ave. 410

DePaul Academy.

N. C. A. A.; Debating Sec'y; Debating Team; Normalite Rep.; Fellowship; Roller Skating.

Baby Peggy, our prize debater,
Who under the sun could ever hate her?
But in debating alone she does not score,
In her work she was always a hundred or more.

Frances Helen Turek, 2501 Millard Ave. 410

Our Lady of Providence Academy.

N. C. A. A.; Riding; Fellowship; Roller Skating.

Here is a girl who is just the type
That always starts things when the time is ripe.
About her studies, you can rest assured,
There's no necessity of her being cured.

Marietta May Turner, 6036 S. Racine Ave. 408

Lindblom High School.

N. C. A. A. I, II; Fellowship I, II.

"Faithful to all things, no matter how slight,
The task that is set to her is always done just right."

Mary Turrise, 1044 W. 69th St. 411

Englewood High School.

N. C. A. A. I-IV.

A conscientious student, who always has her work,
We know that she will do it, while many others shirk.

Helen Von Thaden, 1416 W. 71st St. 408

Parker High School.

N. C. A. A. I-IV; Student Council II; Sec. Chairman I; Fellowship III-IV; Glee Club III-IV; Roller Skating III.

"She is pretty to walk with, and witty to talk with,
And pleasant, too, to think on." Dainty little Helen!
How we'll miss those most excellent week-end tales!

Elizabeth Lucille Wade, 747 Independence Blvd.

Providence High School. H.A.IV

N. C. A. A.; Fellowship; Home Economics.

With curly hair and big blue eyes,
She is pretty and yet very wise;
The most astonishing stories she can devise—
When it comes to being a good sport, she's a prize.

Josephine May Walker, 6518 Harvard Ave. U.T.B.

University of Chicago.

N. C. A. A.; Normalite U. T.

There's a piquant quality in her personality
That will arrest you.
You will be held by the deeper wealth
Of knowledge, reasoning and high ideals.

Geneva Marie Wade, 229 N. Campbell Ave. 409

Wm. McKinley High School.

N. C. A. A. I-IV; Fellowship II, III; Glee Club II-IV.

When classes were tiresome, an apt remark from Geneva's stock of wit livened things wonderfully. She's the "wag" of the section.

Maude M. Walker, 5220 Prairie Ave. 411

Hyde Park High School.

N. C. A. A. I-IV.

You are better than all the ballads
That were ever sung or said,
For you are a living poem
And all the rest are dead.

Vi Nette R. Waska, S. B., 8033 Peoria St. U.T.B.

University of Chicago.

Capt. Captain Ball; Normalite Rep.

Whenever I think of Grand Opera,
A picture is flashed in my mind;
But the picture I get is not of the kind
Where ladies and gents are a-acting
Against fine laid scenes in some clime,
But the one of a girl in our group
Whose main interest is Grand Opera.

Mary Elizabeth Wall, 4431 S. Halsted St. H.A.IV

St. Xavier's Academy.

N. C. A. A.; Fellowship; Home Economics.

Mary always has about her
Something pleasant in her way,
Something cheery in her manner,
That helps brighten every day.

Frankie B. Watkins, 4618 Indiana Ave. U.T.A.

Fisk University.

Fellowship Club.

She is no novice at this game
Of teaching little tots;
And this would rhyme a lot better
If her name were Frankie Watts.

Agnes M. Watson, 6248 Lakewood Ave. H.A.IV

Providence Academy.

N. C. A. A.; Home Economics.

Her hair is the envy of all in the class,
With a natural wave that is unsurpassed,
We will not forget this winsome lass,
Though we through these portals have passed.

Winnifred F. Weinberg, 1053 Washburne Ave. 406

Joseph Medill High School.

N. C. A. A. I-IV; Glee Club; Fellowship; Roller Skating.

"Winnie's" not tall. Nor is she small.
She's just right. "That's her all over."

Henrietta M. Wendt, 8111 S. Peoria St. 410

Lindblom High School.

N. C. A. A.; Fellowship; Riding; Roller Skating.

"Etta" never complains about this or that or never has she played the role of a cat. We'll say she does deserve a title—"A gift of the gods," is the best we can offer.

Clara M. Welsh, 3948 N. Normandy Ave. 410

Carl Schurz High School.

N. C. A. A.; Capt. Volley Ball; Sec. Chairman III; Student Council; Glee Club; Fellowship.

As section chairman she excels.
As titian-haired beauty she impels.
As being helpful, loving and kind to all,
She touched our hearts, both large and small.

Lucile Westberg, 4139 N. Springfield Ave. 409

Carl Schurz High School.

N. C. A. A. I-IV; Fellowship IV; Roller Skating IV.

Conscientious, helpful, cheerful, reliable
No adjective can really make you feel
What an all-around friend is our Lucille.

Marguerite White, 4617 Calumet Ave. 414

Hyde Park High School.

N. C. A. A. I-IV; Fellowship I.

One of our aggressive students is the best characterization of this clever, kind and earnest girl. When called upon to do it, she never fails to do her part.

Marie I. Wiborg, 2922 E. 78th St. U.T.B.

University of Chicago, S. B.

Marie has grown fond of the print-shop,
So we guess that not long will she stop
At a school sans a press.
She will make her egress
From a press-less school with a hop.

Dorothy M. Wideman, 1534 E. Marquette Rd. 409

Loretto Academy, Woodlawn.

N. C. A. A. I-IV, Rep. III; Hiking Mgr. IV; Class Vice-Pres. III; Sec. Chairman II; Student Council Rep. II; S. D. C. III, IV, Vice-Pres. III, Treas. IV; Fellowship III, IV; Glee Club IV.

Dorothy—"General Manager." Right up in the front line in all Normal activities you'll find this Dorothy who says "Hello" to everybody. That's because that "sporting" personality goes a long way.

BENNIE IRENE WILLIAMS, 4139 Michigan Ave. 404

Howard High School, Chattanooga, Tenn.

A. and I. Normal School, Nashville, Tenn., I, II.

N. C. A. A. III, IV; Fellowship III, IV; Roller Skating IV.

Her innocence becomes her; it is her natural manner. We appreciate and like it, because we understand her.

RUTH WILLIAMS, 7941 Champlain Ave. 414

Visitation High School.

N. C. A. A.; Rep. III-IV; Capt. Baseball II; Capt. Hockey III; Fellowship; Glee Club; Roller Skating.

There is no denying that Ruth is humorous and ready to joke, but she never neglects the serious part of her routine for the frivolous, we're here to testify.

TILLIE WILLIAMS, 6038 Vernon Ave. H.A.IV

Lucy Flower Technical High School.

N. C. A. A.; Fellowship; Home Economics.

Anxious to learn and be friendly,
Clever and willing to work,
Friendly to all those about her,
Too conscientious to shirk.

EILEEN WOLFE, 6325 S. Marshfield Ave. 402

Lindblom High School.

Sec. Sec'y-Treas. IV.

Just talk to Eileen and you'll understand why she has so many friends. She has a way of making you see the funny side of life. She has thoroughly mastered the trick of getting to class at exactly five minutes past nine every morning. It's a mystery!

ELIZABETH CATHERINE WILSON, 212 N. Crawford Ave. 404

St. Mary's High School.

N. C. A. A. I-IV; Fellowship I-IV.

Shakespeare has said "Silence is the perfected herald of joy." If this be so, we wish we might share that inward joy with Elizabeth.

AUGUSTA E. WOODS, 3633 Calumet Ave. U.T.B.

Fisk University.

Not much noise about her presence,
Yet missed if she's not there on time,
This willowy, graceful and fragile young miss
Will succeed where she's assigned.

HELEN WOLF, 8219 Throop St. 411

Visitation High School.

N. C. A. A. I-IV, Rep. III; Sec. Chairman I, II; Student Council I, II; Uke I; Glee Club I, II, IV.

Ready to help, ready for fun,
Is this girl with the wavy hair.
Cute is her style, and she smiles all the while,
Bet she'll answer somebody's prayer.

JEANETTE MURIEL ZALTZMAN, 2431 Lexington St. 412

McKinley High School.

N. C. A. A. I-IV; Fire Marshal III-IV; Glee Club; Fellowship I.

Miss Jeanette, very neat,
Plain Jeanette, ever so sweet.
Heading the list as an athlete,
She's the girl you'd love to meet.

Mildred Coryl Ziemss, 743 N. Christiana Ave. Kg.IV
John Marshall High School.
N. C. A. A. I-IV; Capt. Baseball II; Sec. Chairman III; Student Council III; Fellowship I-IV.

Mildred is a dependable, well liked girl whose time, energy and talents have been most generously spent for the good of Normal.

Marie Zunt, 2501 S. Austin Blvd., Cicero, Ill. 406
J. Sterling Morton High School.
N. C. A. A. I-IV; Fellowship I-IV; Cui Bono.

Her ideals are high,
Which all her marks show.
We wish you good luck, Marie,
Wherever you may go.

Rose Zinngrabe, 5619 Maplewood Ave. H.A.IV
N. C. A. A.; Fellowship; Home Economics.

Rose is always neat in appearance, with hair that is inclined to wave. It's easy to tell that her favorite color is red. Usually serious, but with a smile as pleasing as it is rare.

Jessie Selders, 6337 S. Paulina St. 402
Lindblom High School.
N. C. A. A.; Fellowship; Rifle.

To appreciate Jessie, you must know her. Quiet, but loads of hidden humor. And she can work! What do you think of a term paper 122 pages long?

Sophie Ackerman, 3574 Lyndale St. U.T.A.
Lewis Institute.

Industrious Miss Ackerman punches the key
For a huge corporation, W. U. T. C.
And so it follows, as a matter of course,
When she wants to be brief, she converses in Morse.

Mary F. Barron, 6554 Greenview Ave. U.T.A.
Northwestern University.
Section Sec'y-Treas.; Fellowship Club.

So sweet is Mary Frances
With her none can compare.
All who meet her she entrances
With her lovely golden hair.

Mary Bermingham, 6514 Normal Blvd. H.A. 4 U.T.
Rockford College.
N. C. A. A.

Mary is a good all around sport but when it comes to Basketball she takes the prize.

Constance Boschen, 6061 N. Neva Ave. U.T.A.
University of Michigan.

Soft and gentle, charming ever,
Captivating all U. T.'s,
Howsoever *you* endeavor,
Only Constance can *us* please.

Arax Elizabeth Boyajian, 1027 Main St., Wilmette, Ill. H.A.IV
New Trier High School.
N. C. A. A.; Home Economics.

Arax travels to Normal from afar,
In Psychology class she is a star;
And such a vocabulary has she,
That all puzzle fans do it envy.

Isabelle Bradford, 6206 Woodlawn Ave. H.A. 4 U.T.
Lewis Institute.

We sincerely hope that Isabelle will not have to wait for "L" trains at 58th St.

Helen Margaret Bressler, 633 Lyman Ave., Oak Park, Ill. Kg.IV
Oak Park High School.
N. C. A. A. I-IV; Fellowship I.

When we met Helen two years ago we were immediately convinced that here was spirit for our class. She has wholly filled our expectations. Besides pep, she has a wonderful disposition.

Elizabeth Elise Christman, 3912 N. Hoyne Ave. 410
Carl Schurz High School.
N. C. A. A. I-IV; Sec. Chairman I-II; Student Council I-II; Glee Club; Fellowship Club; Capt. Section Hockey Team.

In lessons and in sports she was always in the lead,
And her words of wisdom the rest of us heed.
But alas and alack, her career as a teacher
We fear is soon to be stopped by the preacher.

Margaret D. Cleary, 3542 Jackson Blvd. U.T.B.
University of Chicago.
Fellowship Club.

Unsophisticated she seems
With the child-like contour of her pretty face.
Diminutive in size
Margaret is yet an intellectual giant.

Evelyn Cohn, 4542 Grand Blvd. U.T.C.
University of Chicago.
Those soft brown eyes
Peer into the mysteries of humankind;
The fall and rise
Of civilization intrigue her keen mind.

Catherine Collapy, 1361 Greenleaf Ave. U.T.A.
Rosary College.
Fellowship Club.
Dark of hair with flashing eye,
Catherine dawned upon us.
"Had she been a man," we mused,
"She might have been Adonis."

Ruth E. Copeland, 4919 Washington Blvd. U.T.A.
University of Chicago.
N. C. A. A.; Riding Club III, IV; Fellowship Club III, IV.
We'd like to have Ruth's beauty,
Ruth's graciousness and nerve.
But what we'd like the best of all
Would be to have Ruth's verve.

Edna Mae Daly, 2621 Calumet Ave. 412
St. James High School.
N. C. A. A. I-IV; Riding; Ukelele.
Edna is pretty.
Edna is sweet,
Edna is amiable,
She can't be beat.

Mary Eddington, 3116 Washington Blvd. U.T.B.
University of Kansas. A. B.
N. C. A. A. Representative.
She's proficient in politics.
We expect to see the day
When Mary Eddington, Esquire,
Rescues her native Kansas from its strife.

Elizabeth Edwards, 4043 Washington Blvd. U.T. 4 H.A.
University of Illinois.
Although Elizabeth spends five days at Normal, she is fond of spending the week ends at Champion "House Parties."

Marie Egan, 3112 Flournoy St. U.T.C.
De Paul University.
She speaks not in senseless words
Or foolish, useless chatter;
Nor does she seek to confuse,
Or chafe, to tease, or flatter.

Helen M. Erickson, 532 Aldine Ave. U.T.A.
Augustana College.
N. C. A. A.; Fellowship Club
When one catches a glimpse of Helen,
One feels that she is not in her rightful place,
But that she should grace the balcony o'er which fair Juliet did lean and whisper.
But, truly educated, she can adapt herself to any situation.

Marie G. Farrell, 1726 W. 14th Place. U.T.B.
Northwestern University.
Lo! she has eyes that speak
And needs not the rich voice
And easy diction
That, too, are hers.
Some people are indeed doubly blest.

Sara B. Fischer, 3329 W. Schubert Ave. U.T.B.
Crane Junior College.
Swift and yet precise in speech,
Sara brings up much that's meet,
In history especially.
History must be her forte,
But the same clear thinking and foresight
Is always present, no matter what the course.

Cecelia K. Fishman, 1406 N. Irving Ave. 412
Tuley High School.
N. C. A. A. I-IV; Glee Club; Girl Scouts.
Celia is our student—when the spirit so moves. She can give the latest news on the interpretation of Freud and also a strict account of socialistic movements.

Evalyn Ford, 2306 Gidding St. H.A.4 U.T.
Lewis Institute.
Although Evalyn is very quiet she has become a loyal friend to everyone who knows her.

Ella Forslew, A. B., 6832 Crandon Ave. U.T.C.
University of Illinois.
A dainty maid, exceedingly neat,
With looks to spare, a smile to greet,
Brains and travel at her command,
What more could one so fair demand?

Juanita Fuller, 4849 Ferdinand St. H.A.4 U.T.
Lewis Institute.
What will we do without our little Normalite newsy?

Mae Florence Ganss, 817 S. Cuyler Ave., Oak Park, Ill. Kg.IV
Oak Park High School.
N. C. A. A. I, III, IV; Capt., Capt.-Basketball, II; Fellowship I.
Chummy, gleeful, talkative Mae, so bubbling over with amiability that to look at her is to love her. Throughout her two years at Normal Mae has been a faithful student and a lovely companion.

Estelle Lucille Garneau, 271 Franklin St., River Forest, Ill. 402
Oak Park High School.
N. C. A. A.; Sec. Chairman III; Fellowship I, II; Glee Club I.
A leader, a singer, a friend of note,
A charming ambitious belle,
A big sense of humor, a way all her own,
That's our own Estelle.

Louise Gaston, 5315 Ellis Ave. U.T. Kg.Special
University of Chicago.
Louise is one who is not troubled by "life's little worries." She always has a smile. We like her for the attractive personality and admire her for her ability as a student and wish her success as a teacher.

Catherine Gleason, 6444 Maryland Ave. U.T.B.
University of Chicago.
A girl of family is she,
With a darling babe to tend;
But never does she shirk the task
That upon her depends.
She's every ready in class or out
To do her duty—never doubt.

Hermione R. Goines, 432 E. 46th Place. U.T.C.
Fisk University.
Glee Club.
Not in things mortal does she seek
An expression of her soul's ideal;
But in the world of music
Hermione really lives and feels.

Fannie Goldberg, 3220 Division St. U.T.C.
Northwestern University.
You have conquered a new land;
And a strange people
Are servants of your hand
And your sweet will.

Helen V. Grady, 7358 Rhodes Ave. 405
Loretta Academy.
N. C. A. A. I, II; Normalite Rep. II; Glee Club I-IV; Fellowship I, II.
There was a girl in our set who was a little lady,
Her ways and face were very cute, her name was Helen Grady.

Helen Leftlet Harris, 4759 Champlain Ave. U.T.A.
University of Chicago.
You ask me why I'm late, my dear,
Most every morning in the year?
I'm always mending hubby's sox,
I have no time to watch the clocks.

KATHRYN HEDGES, 9725 Vanderpoel Ave. U.T.C.
Rockford College.
N. C. A. A.; Athletic Rep.

She is quiet and shy
Yet she sure takes your eye
When it comes to intelligence tests.
She rolls up the score
So why say more
For as "math." shark she is the best.

BERTHA C. HANSEN, 144 N. Ashland Ave., La Grange, Ill. Special
De Kalb, Ill., Normal.

A woman good without pretense.
Blessed with plain reason and common sense.

MARY R. HESS, 6950 Normal Blvd. U.T.C.
University of Chicago.
Hockey Captain; Section Chairman.

Her smile has added cheer
To sunny landscapes, far and near.
In a right willing way,
She gets things under way—
Failure?—She has no such fear.

AGNES M. HINKAMP, 5457 Cornell Ave. U.T.A.
University of Chicago.
Riding Club; Fellowship Club.

Agnes has so many things
We envy very much,
But what we envy most of all
Is that "skin we love to touch."

VIRGINIA HUGHES, 4834 Walton St. U.T.C.
Northwestern University.
N. C. A. A.

Her's is charm of fellowship,
Subtle humor rare;
Not a whit less bright is she
Than her gleaming hair.

LILLIAN HOWELL, 4940 Indiana Ave. U.T.C.
Lewis Institute.
N. C. A. A.

Alone to our Northland
She comes, and teaches us much
Of the uselessness of frivols,
Of the value of study, and such.

MARGUERITE INGOLD, 6061 Neva Ave. U.T.B.
University of Michigan.

Retiring is Miss Ingold,
So much so in truth,
That she retires from school
Four minutes before the rest of us
To catch a commuter's train.

LILLIAN HANNAH ISRAELSTAM, 4815 Washington Blvd.
University of Chicago. U.T.B.

Jolly and gay is dear Lillian,
Yet underneath this seemingly frivolous exterior
Is a seriousness
That shows the worth of the girl,
The girl who will make the woman of great responsibility.

MAX ITTIN, 2335 S. 52nd St. M.T.IV
Crane Technical High School.
Manager Baseball II-IV; Basketball III; M. A. A. Board of Control III-IV; Finances and Ticket Mgr.; Debating III.

If this good natured individual were paid for all the time and effort he expended for the good of the M. A. A., he could retire comfortably on the interest. Max will probably some day manage the I. A. C. during his spare hours.

ARDEAN BERNICE JAEGER, 318 N. Lorel Ave. Kg.IV
St. Patrick's Academy.
N. C. A. A. I, III, IV; Fellowship I.

Ardean is one of our really true "Sweet Girl Graduates." She is of a quiet, thoughtful nature but they say "silence is golden." We know she will make a wonderful kindergarten teacher and all wish her loads of success.

ANNE G. JAVOIS, 4449 S. California Ave. U.T.A.
De Paul University.
Fellowship Club.

This Anne is not so naughty
As her namesake, England's queen.
Yet she commands as much of love
As any Anne e'er seen.

DOROTHY VAUGHN JENNINGS, 3648 Prairie Ave. H.A.IV
Hyde Park High School.
N. C. A. A.; Home Economics Club.

This brown eyed girl who is so tall
Has a favorite sport which is to fall;
Drives gloom away on the darkest day,
Will teach you how to work and play.

FREDERICK D. JOHNSON, 4021 Cottage Grove Ave. U.T.C.
Howard University.

He knows that every substance
Is naught but a compound
Of molecules and atoms.
Indeed, he is quite profound.

MARGARET JOHN, 5933 Wabash Ave. U.T.C.
University of Chicago.

'Tis not long she'll teach, you know,
A tiny spell she'll linger.
For she is fair to behold
And wears a diamond on her finger.

MILDRED KARSTENS, 4715 Michigan Ave. H.A.IV
Flower Technical High School.
N. C. A. A.; Home Economics.

A girl with ability to carry through to a successful close that which she undertakes. Her friendly smile and happy disposition add greatly to her charms.

HELEN ALICE KAVANAUGH, 5425 Michigan Blvd. Kg.IV
St. Xavier's High School.
N. C. A. A. I-IV; Fellowship I-III.

Lively, snappy and sweet, Alice is always playing some trick and is ever ready for fun. Because she always sees the bright side we are sure that she will succeed as a Kindergarten teacher.

HENRY M. KEATING, 5102 Bertram St. U.T.M.T.
University of Chicago.

He expounds on all subjects. His fame has spread over the Normal College like a prairie fire. A great philosopher in the embryo.

CATHERINE J. KILPATRICK, 426 Aldine Ave. U.T.A.
University of Chicago.

A cross-word puzzlist of note is she.
To every puzzle she has the key.
With a puzzle she won her "White Monkey."
So let cross-word puzzles come!

HELEN A. KING, 1553 Clark St. U.T.B.
Northwestern University.

You'll never believe it temperamentally,
But Helen's a genius of no mean ability.
She draws with precision, with beauty and charm,
Any class will be glad to have her as "schoolmarm."

MARGARET ELIZABETH KING, 1654 Jarvis Ave. Kg.IV
De Paul Academy.
N. C. A. A. I-IV, Rep. I, II; Sec. Sec'y IV; Fellowship I.

Here is a girl who always has a good time herself because she is always contributing to the merriment of others. She has distinction, variety and originality.

ETHEL M. KNOWLTON, 7824 Euclid Ave. U.T.C.
University of Chicago.

Her weapons are a merry smile
And a pair of sparkling eyes,
Before which enemies depart
And hatred fades and dies.

MARY M. KONTNY, 1121 Garfield Blvd. 414
Englewood High School.
N. C. A. A.; Sec. Sec'y I; Fellowship; Golf.

The only thing we hold against Mary is her conscientiousness, and indeed she has been given an abundance of that. Truly, though, she is a noble, kind-hearted girl.

MARGARET S. KURTZ, 7147 Harvard Ave. U.T.A.
Kalamazoo College, Kalamazoo, Mich.
N. C. A. A.; Hockey Team.

Quiet and gentle Miss Kurtz,
Her opinion ne'er rudely asserts.
And so
Of course,
No remark that she makes ever hurts.

FERRIS W. LEWIS, 4841 Champlain Ave. U.T.C.
Fisk University.
Glee Club.

Ferris Lewis, just Ferris,
We must confess,
Is cool, calm, collected,
Very quiet and kind.
She is quite efficient in Education
But is mathematically *inclined*.

ANNE S. LIPNER, 3407 Douglas Blvd. U.T.A.
Lewis Institute.
Senior Dramatic Club.

This dear little, dark little elf,
Is merely her own little self.
Yet if you tried all the day
You'd find no words to say
How she could be *more* than herself.

VIRGINIA PATRICIA LOCKWOOD, 3349 N. Avers Ave. U.T.C
Crane College.
N. C. A. A.

Flashed from her motion,
Splendor like the morn.
And within the souls of us
New raptures were born.

JANE BERTELL LYONS, 4553 Oakenwald Ave. Kg.IV
St. Xavier's Academy.
N. C. A. A. I-IV; Fellowship I-IV

People like Jane are indispensable in any organization. We should have suffered more than we realize without her loyalty, gaiety, and mischievousness.

MARGARET MCCARTHY H.A.U.T.IV
Lewis Institute.

Margaret is a pal to all of us.

EDNA E. MCCORMICK, 1511 Vincennes Ave., Chicago Heights, Ill. 402
Bloom Township High School.
N. C. A. A. I-IV; Fellowship III; Glee III.

Edna doesn't say very much but "silence is golden" they say. That's what's needed at Normal. We hope she'll soon rise to fame.

GRACE EZARD MCCUE, 1236 N. Harding Ave. U.T.B.
De Paul University.

Can you picture a girl so young,
So carefree, blithe and gay,
That just when in her presence you are
The cares all fly away?
Such a girl is Grace McCue,
For to be with her you're never blue.

ROSE MCDONALD, 5356 Indiana Ave. H.A.IV
St. Xavier Academy.
Home Economics.

We know that Rose will be forever
Stunning, sedate, and very clever,
And although we'll meet again hardly ever
We know nothing will our friendship sever.

MARY MCGOVERN, 924 W. 52nd St. 411
Visitation High School.
N. C. A. A. I-IV; Fellowship; Glee Club I, II.

Mary is always smiling
No matter what comes or goes,
Her smile is one sure cure for blues,
This everybody knows.

JULIA MANASTER, 5131 Kenmore Ave. U.T.C.
University of Chicago.
Statistician—U. T. Normalite.

From Edgewater to Englewood, each day,
She wends her weary way.
Wherever she goes, good seeds she sows,
Of labor as well as of play.

VERNA K. MARTIN, 4522 Drexel Blvd. U.T.A.
Lewis Institute.
Section Chairman; Student Council; Fellowship Club.

Chief of chiefs—and grubbiest scribe—
This is she and then some.
Ah, my dear, the honor's fine,
But the work is not so handsome.

RUTH MICHAELIS, 441 Englewood Ave. H.A.U.T.4
University of Chicago.

Ruth has been the spokesman of the H.A.U.T. group.

DOROTHY H. MINER, 2732 S. 59th Ct., Cicero, Ill. U.T.C.
Fairmount College.
Hockey Team; Capt. Basketball; Normalite Staff.

She stands alone, this youthful sage,
And we learned, sit and listen,
As omen, in a far remoter age
Marveled at one youth among them.

ANNA M. MONTGOMERY, 6630 Woodlawn Ave. U.T.A.
University of Chicago.
Fellowship Club.

A colossal tower of strength is she
For weaker intellects.
Since every problem of every sort
Anna masterfully dissects.

NORIA A. MORELAND, 5015 Prairie Ave. U.T.A.
Fisk University.
Fellowship Club.

Her manner has much of allure,
Her voice is molten silver pure,
She holds a position quite secure
In the hearts of her whole section.

DENNIS J. MORRISSEY, 717 S. Kedzie Ave. U.T.M.T.
Loyola University.
Buzz Saw Club; M. A. A.

He is the quiet gentleman who has everyone asking who he is. His ability to make friends is not the least of his talents.

EDNA MOULDING, 1303 Foster Ave. U.T.A.
Northwestern University.

Her voice is not strong
But it is much used
During recitations,
For Miss Moulding keeps herself well informed.

MARGUERITE T. MUELLER, 3255 N. Hamlin Ave. U.T.C.
Lewis Institute.

Generosity is one of Marguerite's virtues
And having no evil in herself
She cannot see it in others.
This attitude will win for her
The adoration of students.

ISABELLE E. NIMS, 6541 Harvard Ave. U.T.A.
University of Illinois, A. B.
Fellowship Club.

She's a Phi Beta Kappa from Illinois.
She brings us much learning, ambition and joy.
She's quite outspoken, not wistful and coy,
Our own dear Isabelle.

FLORENCE A. NOSEK, 3042 N. Hoyne St. U.T.B.
University of Illinois, A. B.

Deep pools are her eyes,
Pensive, dreamy—
And well they might be dreamy
For they peer into the future
When something—no, someone
Shall claim her as his own.

ANITA NYE, 6408 S. California Ave. U.T.B.
University of Michigan, A. B.

Quiet and unassuming is Anita,
Scarce do you know she is with you,
But when she does speak
How the knowledge flows
Even though she is quiet Anita.

MYRTLE J. PALMER, 6947 Stewart Ave. U.T.C.
Northwestern University.
N. C. A. A.; Captain Ball.
And under a touch of music
All earthly things revive;
Staid, dead, unhappy beings
Start and seem alive.

EMLY M. PRENDERGOST, A. B., 6630 Woodlawn Ave. U.T.C.
University of Wisconsin.
Debating Club; Roller Skating; Riding Club.
Quaintly naive in an age of sophistication,
She is an asset to any group.
At Wisconsin she won her way with the charm
That will even, at Normal, dispel alarm.

RUTH ROBERTS, 1721 W. 102nd St. 402
Morgan Park High School.
N. C. A. A. I-IV; Class Sec'y II.
A pretty face and beguiling ways. We know that Ruth has another big interest besides Normal. Maybe —but no, she is going to be a school teacher, of course. We can't say for how long.

VIOLA ROWE, 3811 W. 61st St. 409
De Kalb Normal School.
During the short time Viola was with us she won her way into our regard with her friendliness and charm.

MRS. OPAL RUEGGEMEIER, 8015 S. Throop St. 41[illegible]
Waukon High School, Waukon, Iowa, and Northwestern University.
N. C. A. A. I-IV; Section Treasurer IV.
This modest from I-O-W-A-Y
Entered our city wild,
From Northwestern "U" she flew to us,
To teach "ye dumb child."

DOROTHY E. SAGE, 434 W. 66th St. U.T.A.
University of Chicago.
Normalite Representative; Fellowship Club.
Many a mortal for a voice so soft,
Features so lovely, smile so sweet,
Would long in despair for many a year
And would in vain his entreaties repeat.

LYDIA A. SCHMIDT, 2046 Fremont St. U.T.B.
Augustana College.
Ed.-in-Chief U. T. Edition of the Normalite.
To know Lydia slightly, is to know a girl
Of rare genius,
A scholar well versed along all lines.
But to know her intimately,
Is to know a girl of moral worth and
Sterling character.

DORIS MORGAN SCOTT, 11245 Church St. U.T.A.
University of Chicago.
We love her dearly, Mrs. Scott,
Of children she has quite a lot.
If she's as nice to them as us
We'll bet they never, never fuss.

FANNY L. SEGALLA, 843 E. 52nd St. U.T.B.
University of Chicago.
Let me introduce today
In this very informal way
A future celebrity of the human race,
A writer of poems which delight all the land
From the babe in the cradle to the very old man.
So let me introduce rather informally
Fanny, the poetess of the U. T. B.

MYRTLE V. SHARMAN, 3828 N. Sawyer Ave. U.T.A.
University of Illinois.
N. C. A. A.; Fellowship Club.
A sweet little maid is Miss Sharman.
Her cheeks gleam so softly with carmine.
There's never a day
Be she sad, be she gay,
When she isn't adorably charming.

ELIZABETH SHEDD, 10159 Prospect Ave. U.T.B.
Rockford College.
Cap. Hockey; All-Star Hockey "B" Team; Sec. Chairman; S. D. C. III-IV; Glee Club III-IV.
A wholesome being,
Hale in body, mind and spirit,
A lover of sports,
A dramatist,
A tactful leader and a skillful organizer.

ROSE SMITH, 8101 Oglesby Ave. U.T.C.
University of Chicago.
Debating; Riding; Roller Skating.
A brilliant splash of coloring,
She enriches any classroom.
Not decorative alone,
She adds some light on any subject
That momentarily involves a play of wits.

DOROTHY SODT, Barrington, Ill. 405
Barrington High School.
N. C. A. A. I-IV; Glee Club I-IV; Fellowship I-IV.
A quiet, pretty girl with golden hair who is as true as her eyes are blue. Her friendship is a possession of rarest quality. Can't you still hear her singing, "Ten Small Soldiers in a Row"?

INGEBORG A. STOBVICK, 6040 Dorchester Ave. U.T.A.
University of Chicago.
She believes in free speech and free press,
She's quite *difficile* to repress.
Yet would we have her other than what she is now?
If she changed one bit we'd raise a huge row.

VIRGINIA STRAIN, 5463 Hyde Park Blvd. U.T.C.
University of Chicago.
N. C. A. A., Riding Club.
The world is thy altar
Whereon are gifts all women seek.
Before thee men will falter,
Worship thy beauty, and grow meek.

MARIE C. SULLIVAN, 1405 N. Menard Ave. U.T.C.
Iowa State College, Ames, Iowa.
Hockey; Captain Ball.
She likes school, indeed—
But there is much beside
A secret deep, she tells no soul,
But it's one she cannot hide.

ELLA VE SALK, 500 Fullerton Pkwy. U.T.B.
University of Chicago.
Our classmate, Ella Ve Salk,
Entertains us quite oft with her talk,
Yet we all sort of doubt
What she tries to give out
That when she's aboard, the "L" trains always walk.

MARY E. WAGGONER, 1604 Otto Blvd., Chicago Heights, Ill. 402
Bloom Township High School.
N. C. A. A. I-IV; Fellowship III; Glee Club III.
Mischief dances in the eyes of this fair maiden. Mary loves a back seat in all classes—but then we all love that which is hard to get.

SARAH WELLS, 858 Wellington Ave. H.A.U.T.4
Lewis Institute.
We have been very fortunate to have Sarah in our dietetics class as she has such a complete knowledge of nursing.

ELIZABETH WHALEN, 6843 Yale Ave. H.A.U.T.4
University of Chicago.
Some day we shall hope to see Elizabeth and Helen Wills in a tennis tournament.

EVELYN WHELDON, 6807 Olcott Ave. H.A.U.T.4
Lewis Institute.
We expect to find Evelyn spending her vacations at the golf links.

JULIA I. WHITMORE, 114 S. Karlov Ave. U.T.A.
She, too, is an experienced hand,
Where children are concerned.
Besides the two at home she has,
Many others from her have learned.

LUCILLE R. WILKINS, 4827 Calumet Ave. U.T.B.
University of Chicago.

Emblem Personal Com. III; Glee Club III.

A lawyer husband of note,
And a "perfect" baby
She has at home.
Her limpid eyes, gurgling laugh, and dimples
Win her a myriad of friends
Wherever she may roam.

ZELLA W. WOLSAM, 101 S. Menard Ave. U.T.A.
Northwestern University.

A Phi Beta Kappa, Zella came
To Normal among us mortals.
She towered far above on a pinnacle
Because of her golden key.
But never a more likeable girl
Appeared in Normal halls.
She's friendly and clever, an all-around sport,
And we feel glad that she dwells on earth with us.

ADALINE WRIGHT, 5929 West End Ave. H.A.U.T.4
University of Wisconsin.

Between searching for posters and attending Home Coming games at Madison, Adaline has been an important factor in the Home group.

CLEMENTINE YERBY, 4756 Champlain Ave. U.T.C.
University of Chicago.

Primeval lands have claimed her,
And she has called gay cities her own,
But she is of those places no longer,
She belongs to love alone.

UPPER SENIOR COMMENCEMENT COMMITTEES

The Upper Senior Committees for the Prom, Class Day and Graduation comprise the following members of the Class:

PROM COMMITTEE

Margaret Devine, *Chairman*
Veronica Cruise — Marion Hillemeyer

ORCHESTRA COMMITTEE

Dorothy Bruns, *Chairman*
Dorothy Doyle — Mildred Zeimss

DECORATING COMMITTEE

Isabelle Summers, *Chairman*
Anne Redmond — George Balling
Anne Fairman — Edgar Middendorf
Marie Thiele — Eleanor Joyce
Wilda Croft — Margaret McCoy
Louis Delveaux — Alice Jordan

CHECKROOM COMMITTEE

Clara Welsh, *Chairman*
Helen Passineau — George Johnson
Mary Schmidt — Arthur Fitzgerald
Royal Kirchner

Class Day Committees

CLASS DAY PROGRAM—MORNING

Eleanor Jung, *Chairman*
Dorothy Baine — Marion Kane

CLASS LUNCHEON COMMITTEE

Edwinna Arthur, *Chairman*
Bernice Hoare — Isabelle Kretz
Helen Von Thaden

CLASS DAY PROGRAM—AFTERNOON

Dorothy Wideman, *Chairman*
Mary Margaret Lyon — Edith Heatler
Ethel Clerihan

CLASS GIFT COMMITTEE

Agnes Riley, *Chairman*
Mary Barron — Ted Cook
Elizabeth Shedd — George Peacock

Graduation Day Committees

GRADUATION COMMITTEE

Anne Chyalovsky, *Chairman*
Marie Flynn — May Sheehan
Ruth Williams — Phyllis Parkhurst

REFRESHMENT COMMITTEE

Marie Tangney, *Chairman*
Elizabeth Wade — Frances Brady

PROGRAM COMMITTEE

Grace Lynn, *Chairman*
Dorothy Chandler — Mary C. Smith

INVITATION COMMITTEE

Alice Debolt, *Chairman*
Agnes Bradley — Grace Hayes
Leone Quam — Josephine Riordan
Josephine Fitzgerald — Dorothy Roth
Winnie Marshall — Marie Zunt

DOOR COMMITTEE

Margaret Devine — Dorothy Doyle
Veroniea Cruise — Catherine Lyons
Marion Hillemeyer — Marie O'Brien

TICKET COMMITTEE

Mary Connors, *Chairman*
Frances McCourt — Corrine Campion
Lillian Larson

CAP AND GOWN COMMITTEE

Catherine Lyons, *Chairman*
Alberta Finan — Helen Christopherson

ANNOUNCEMENTS COMMITTEE

Marie O'Brien, *Chairman*
Elsie Kallal — Eleanor McLaughlin

LOWER SENIORS

Helen O'Boyle, President — Sue Mechtersheimer, Vice-President — Gertrude Axelson, Secretary — Catherine Costello, Treasurer

CLASS HISTORY

February, 1926

As we look back upon the days we have spent here at Normal there are certain things which will always be remembered when all else is forgotten.

Perhaps the first thing which comes to mind is the day we entered, January 28, 1924.

We were called the largest mid-year class that had ever been enrolled up to that time. We were about three hundred strong. Everything was so new and strange to us, just as things always will be new and strange to freshies.

The class was divided into sections and for each little group a faculty adviser was appointed.

To Dr. Grant Smith, who was appointed class adviser, we are indebted for suggestions and advice for the holding of our first election.

This procedure in February, 1924, yielded us the following class officers: President, Ruth Ashworth; Vice-President, Sue Mechtersheimer; Secretary-Treasurer, Agnes Murphy.

Girls' Week, an event which never before had been celebrated until we came to Normal, provided an opportunity for our members to demonstrate their abilities in many activities.

Of course we all recall Polly's Preferred Posture by girls from the physical education classes; the sketch of Midsummer Night's Dream performed by a selected group from the oral expression classes; the Shakespearian songs by the Glee Club; and the portrayal of some of the world's most famous women. Nor shall we forget Civics Day, when the entire school government was managed by the student body.

September came, and we were Upper Juniors. This time the staff of leadership was given to: President, Sue Mechtersheimer; Vice-President, Marion Winkels; Secretary-Treasurer, Marie Schiefer.

By this time many of our class had by their athletic ability won enviable positions in our varied sports.

The first person we think of in this connection is Sue Mechtersheimer, our all-round athletic champion who played on the All-Star Volley Ball, Baseball and Second Hockey teams.

Then comes Gertrude Axelson, who played a stellar role on the All-Star Baseball team and the difficult position of goal guard on the First Hockey team. Some of the All-Star players picked from our class are: Florence Barber, Mildred Caird, Arline Cubbin, Margaret O'Farrell, Bernice Shay and Veronica Enright. Marion Barnett and Gertrude McCauley were two of our mermaids in Life-Saving.

The Roller Skating Club first saw the light of day during our Upper Junior semester and owes its beginning to an enterprising member of our class, Dorothy Lucas. Under her management the club met with great success and popularity.

The Rifle Club was another organization which came after our advent at Normal. Gertrude Axelson and Katherine Norton were picked representatives of the class to be on the Rifle Team.

Eleanor Brant, President — Ada Hess, Vice-President — Ruth Anderson, Secretary — Gladys Johnson, Treasurer

Sue Mechtersheimer, President — Marion Winkels, Vice-President — Marie Schiefer, Secretary-Treasurer

The Riding Club was likewise a new organization which started when we were Lower Juniors.

During our Lower Senior year Sue Mechtersheimer served as vice-president of the Fellowship Club and Florence Barber held the vice-presidency of the Student Council.

Perhaps the most well known work of the Student Council was the institution of the hall-guard system.

The Scribblers' Club filled a long-felt need of an organization to aid in the development of our ambitious writers.

One of the great changes which came about in our second semester was the adoption of the three o'clock day and the fifty-minute lunch hour.

In the passing away of our respected and honored instructor of music, Mr. H. W. Fairbank, the class and school as a whole suffered a great loss. Though he is no longer here his memory remains in the hearts of the many who knew him.

In the first conference debate ever held at Normal with Crane College, Queenie Gurevitz held the distinction of being the only member of our class to debate.

The Normalite has grown wonderfully in size and quality of content and prospered with the careful assistance and cooperation of the editors, Gertrude Axelson and Dorothy Lucas, as well as ot all the other members of the staff chosen from the class.

We should not forget the section of manual training boys, who though only seven in number have done their share to win honor and distinction for the class as well as for Normal.

Francis Daily served as a very capable assistant editor of the Normalite, business manager of the Emblem and captain of the 1925 baseball team.

Eli Goldberg was an efficient Normalite reporter, who with William Merwick and John Meegan played on the boys' all-star volley ball and baseball teams.

Lemoyne Watson was one of the tennis enthusiasts who won first place in the boys' tennis tournament in 1924. Gerald Hasterock was also a member of the tennis team.

Moses Landsman organized the boys' hiking club.

The Lower Senior officers which we elected in February, 1925, were: President, Eleanor Brant; Vice-President, Ada Hess; Secretary, Ruth Anderson; Treasurer, Gladys Johnson.

Very soon after, another election was held to elect officers to serve during the last semester of our course. This was done in order that those going out to practice might partake in the choice. The so-honored members of our class are: President, Helen O'Boyle; Vice-President, Sue Mechtersheimer; Secretary, Gertrude Axelson; Treasurer, Catherine Costello.

In summing up the work of this class it is quite fitting to say that its success is due to the friendliness, cooperation and general spirit of good will shown by our instructors, the members of our class, as well as by the other classes here in the Chicago Normal College. Each is necessary to the other.

Whatever we may be called upon to do in our chosen line of endeavor, may we always try to live up to the highest ideals of sportsmanship, scholarship and efficiency and make our work of teaching school deserve the name of a "noble profession."

Ruth Ashworth, President — Sue Mechtersheimer, Vice-President — Agnes Murphy, Secretary-Treasurer

LAST WILL AND TESTAMENT OF CLASS OF FEBRUARY, 1926

I, the February graduating class of 1926, being of NORMAL mind and health, do give, leave and bequeath to my posterity and contemporaries such things as will be of use to them.

As executrix of this last will and testament I do hereby appoint Mrs. Hawthorne to this office. I feel that she, being disinterested in the disposition of my worldly assets and liabilities, will, with an impartial hand, distribute and carry out my wishes.

First: To Dr. Owen I leave a self-propelled machine, which I have ordered and which will be delivered immediately upon its invention, that will automatically rush around the halls and pick up all loose paper and spilled powder.

Second: To Mr. Shepherd I leave the needed funds to produce a phonograph record to explain the meaning of the fire drill bells and the need of absolute silence in the ranks.

Third: To Miss Stillman I leave the desire (and what greater bequeath can I make?) of a perfect student body.

Fourth: To Dr. Smith I bequeath a class which will never forget to feed the fish and provide for the rabbits.

Fifth: To Mr. Henke I leave the lockers of all graduates. These lockers are to be fitted up with a complete line of adjustable shelves, reversible hooks and a mirror.

Sixth: To my teachers I can only leave them small classes of "A" students. I have my doubts as to the power of my executrix's power to fulfill the above clause, so I therefore add two "B" students and one "C" student to each class.

Seventh: To the lunchroom I bequeath a skylight and an arclight. The latter to be used in case of failure of both sun and electricity to function.

Eighth: To the incoming classes I leave all my notebooks (to be used as references only), including the finished drawing of the psychology cat; a two o'clock day, which was lost in the fall of 1924, but in case of its being found it must be immediately and directly turned over for use; our advisers with all their advice; and a lack of all our trials and tribulations.

Ninth: To my school I bequeath, as I depart from this happy realm, a feeling of love, loyalty and good will.

Gertrude Axelson,
Class Attorney.

THE LOWER SENIORS' TRIBUTE

Here's to the Faculty! Onward they've led us,
Onward and upward the noblest to gain.
Give them a cheer; let our voices ring hearty!
Best in the universe! Long may they reign.

Oft in the past their advice and reproval
Sorely were needed, we truly confess,
But they have shown us the way to advancement,
And led us on to the road to success.

Now, when we think of those short years together,
And all the knowledge we gained with each day,
We would to show that we are truly grateful
And thus we do it in this humble way.

We can but say as best mere words can say it
That we appreciate all they have done,
That by their generous, whole-hearted interest
Our high esteem and respect they have won.

Though with the years as our mem'ries grow fainter
Only the deepest impressions remain,
Time shall but prove what they've taught has been lasting
That all their efforts have not been in vain.

So, here's to the Faculty! Once more we cheer them,
Once more we offer our thanks most sincere;
While from our hearts comes a prayer for the future
To our own pupils may we be as dear.

—Marion E. Kane.

ELEANOR ALLEN, 7152 S. Chicago Ave. 324

St. Agnes Academy.

N. C. A. A. I-III; Fellowship; Uke; Glee Club; Roller Skating.

We'll remember her for buoyant fun,
That made perpetual holiday
For all who ever crossed her way,
The highest or the humblest one.

FAYE ADLER, 1445 S. Avers Ave. 327

John Marshall High School.

N. C. A. A. I-III; Fellowship I-III; Roller Skating; Glee Club.

Little is she, but my, oh my!
Our Faye will never fail us;
When she's about things just do fly,
Mere words do not avail us
To tell you exactly how and why
She's such a favorite with us.

HELEN ARMIT, 6732 Wabash Ave. 328

Parker High School.

N.C.A.A. I-III; Fellowship; Life Saving; Roller Skating.

Helen's a "whiz" on the ice,
Just an additional quality, making her nice.

RUTH M. V. ANDERSON, 2156 W. 21st St. 327

Carter Harrison Technical High School.

N. C. A. A. I-III; Capt. 2nd Captain Ball Team II; Class Sec'y III; Normalite Rep. III; Fellowship III; Glee Club I-III; Rifle III.

"A modest violet," in truth,
In every way is our dear Ruth;
But tho' she never lets you see,
Much she's done right cheerfully;
Never cross, nor yet unkind,
Such another you ne'er will find.

ELEANOR ASHWORTH, 506 S. Robey St. Kg.III

Nicholas Senn High School.

N. C. A. A. I-III; Emblem Rep. II-III; Cui Bono; Fellowship I-III; Roller Skating.

Eleanor—one of the "Ashworth twins"—is a very charming and lovable pal. She is noted for her gentle, kind, and sympathetic manner. If Eleanor were in politics we are almost certain she would belong to the Progressive Party because she is such a booster. Such a girl should be put in Normal's Hall of Fame.

CATHERINE ASHWORTH, 506 S. Robey, 323

Nicholas Senn High School.

N. C. A. A. I-III; Sec. Chairman II; Fellowship I-III; Glee Club I-III; Cui Bono IV.

She never found fault with you, never implied
Your wrong by her right, and yet those at her side
Grew nobler and better as through the whole day
We always were glad that she'd passed our way.

RUTH ASHWORTH, 506 S. Robey St. 325

Nicholas Senn High School.

N. C. A. A. I-III; Pres. Lower Junior Class; Fellowship; S. D. C.; Cui Bono.

We one and all doff our hats in recognition of Ruth's supreme executive and dramatic ability. One could not hope for a more serene, thorough, and enlightening leader. Here's to your success, Ruth.

KAREN MARIE ANDERSON, 3239 Eastwood Ave. 322

Carl Schurz High School.

N. C. A. A. I-III; Sec. Chairman III; Student Council III; Roller Skating II; Fellowship III.

We like and admire this maiden fair,
With a smile as bright as her golden hair.
The person who wrote "Action speaks louder than words" must have had this quiet little worker in mind.

Estelle Ashland, 700 W. 62nd St. 321

Englewood High School.

N. C. A. A.; Normalite Rep. I; Normalite Staff II-III; Emblem Lit. Dept. III; S. D. C. III; Fellowship I-III; Scribblers III; Uke I; Roller Skating III; Glee Club I.

"Her hair is light, her eyes are blue
Her aim is high, her ideals true."

Gertrude Axelson, 4850 N. Winchester Ave. 327

Nicholas Senn High School.

N. C. A. A. I-III; All-Star Hockey II; Captain Hockey II, Baseball I; Normalite I-III; Editor II; Emblem Humor Editor III; Fellowship I-III; Scribblers II-III; Life Saving I-III; Rifle Club Range Officer III.

So many things she does with vim,
It's hard to discover where to begin,
Her manifold doings to tell,
In all she does, her thought is bent
Not on honors. But if to a friend
Her work brings joy, counts that
effort, then, well-spent.

Florence Barker, 225 Englewood Ave. 325

Parker High School.

N. C. A. A. I-III; All-Star Volley Ball; All-Star Baseball; Capt. Volley Ball, Baseball; N. C. A. A. Rep. I-II; Personals Com.; Vice-Pres. Student Council; Fellowship; Life Saving.

She's very fond of work, they say,
But always ready to stop and play.
She's an ambitious miss who'll surely succeed
And will be happy, oh, yes, indeed!

Grace Bach, 238 N. Latrove Ave. 324

Austin High School.

N. C. A. A. I-III, Rep. III; Fellowship; Glee Club I-III; Undergraduate Cui Bono.

Eyes of blue,—hair of gold,
Sweet of nature,—never bold.
If in need of a noble friend,
Grace is the one we'll recommend.

Marian A. Barnett, 3751 N. Hermitage Ave. H.A.III

Lake View High School.

N. C. A. A. I-III, Rep. II; Swimming Mgr. III; Life Saving I; Vice-Pres. II-III; Emblem Com; Fellowship I-III; H. A. Rep. II.

As pure as she's pretty, so charming and witty,
As an all-round girl she surely does shine,
An athlete, a scholar, a friend combined,
Perfection seems to rest upon this wonderful girl—
our Marian.

Lucile Natilie Balzaret, 1350 Roosevelt Rd. 326

Crane College.

N. C. A. A. I-III; Volley Ball Capt. I; Volley Ball I-III; Hockey II; Capt. Ball II; Fellowship I-III; Glee Club I-III; Roller Skating II-III.

Did you ever hear Lucile laugh or talk? She has a real honest-to-goodness laugh and her voice—well it is a bit different from the ordinary voice and—but oh, what's the use, we can't explain why it is different, we only know it is.

Lucille Rauch Bartels, 2842 Fulton St. 324

Marshall High School.

N. C. A. A. I-III; Normalite Rep. II; Fellowship I-III; Glee Club I-III; Roller Skating; Tennis; Undergraduate Cui Bono.

Not a flower, not a pearl,
Just a noble, all 'round girl;
Talent, willingness, personality plus,
We're proud to call her one of us.

Flora M. Becker, 1521 E. Marquette Road. 321

Eastern Illinois State Teachers' College.

N. C. A. A. II-III; Fellowship II-III; Roller Skating II-III.

Knowledge is gold to her for she can discern
That he who loves to know, must love to learn.

Mary Lucille Behrens, 1261 Winnemac Ave. 327

Nicholas Senn High School.

N. C. A. A. I-III; Fire Marshall II; Roller Skating II-III.

Her laughter kept us happy all the day,
She e'er could calm, unruffled be.
Never in any mood but one so gay
That every worry turned to glee.

Eleanor Brant, 6357 N. Paulina St. 326

Immaculata High School.

N. C. A. A. I-III; Volley Ball III; Pres. Lower Senior Class; Sec. Chairman I-III; Student Council I-III; Fellowship I-III; S. D. C.; Glee Club II-III.

To know her is to love her. Eleanor is very feminine, very sweet and dainty. She has been chairman of her section ever since it was organized and proved herself very capable. She is now President of the class and a very able President is she.

Margaret Bonja, 3609 Palmer St. 321

Carl Schurz High School.

N. C. A. A.; Fire Lieutenant III; Roller Skating III.

Many times in class Margaret has afforded us a good hearty laugh. And yet, if we all did our work as faithfully as she, our teachers would have little cause for complaint.

Mary Benedetto, 6815 Sheridan Rd. 323

N. C. A. A. I-III.

A quiet friend but a friend indeed,
Smiling and doing—a splendid creed;
Its presence lends its warmth and health
To all that come before it.

Elsie Bruder, 6834 Champlain Ave. 328

Parker High School.

N. C. A. A. I-III; Fellowship; Life Saving.

Quiet, gentle, demure, and sweet.
Bright, Jolly, and most petite.

Bernadine Bristol, 330 N. Latrobe Ave. 324

McKinley High School.

N. C. A. A. I-III; Glee Club; Fellowship; Undergraduate Cui Bono.

Softly her fingers wandered o'er ivory keys,
And we did hear such wondrous melodies;
But tho' in her music she does excel,
In her studies she doth as well.

Jeannette A. Courtney, 2126 S. Central Park Ave. 325

N. C. A. A. I-III; Fellowship; Tennis; Roller Skating.

Here is Jeannette whose chief failings are mince pie and mathematics—a girl of unlimited mind of common sense coupled with wit. She's a good pal to have, for she's an all-around good fellow.

Mildred Swain Caird, 6716 Lowe Ave. 325

Calumet High School.

N. C. A. A. I-III; All-Star Volley Ball; Capt. Captain Ball; Emblem Staff; Fellowship; Secretary; Life Saving; Fire Marshall.

"Millie" is the section mermaid—but believe us she dives into more things than water and always comes out on top. She's an all-around Normalite, for everyone knows about her varied activities. Her smile has won her renown.

Gwendolyn Bock, 5125 W. Addison St. H.A.III
Harrison Technical High School.
N. C. A. A. I-III; Fellowship III.

Gwendolyn deserves high commendation, true applause and love
For she is a true friend, a congenial companion
And as perfect a real girl as can be found.

Evelyn P. Blom, 10930 Michigan Ave. 327
Fenger High School.
N. C. A. A. I-III; Rep. I; Capt. Volley Ball I; Normalite Staff III; Fellowship II-III.

An earnest student indeed is she,
Always with classwork done to a "T,"
But not only in studies does Evelyn shine,
In gym and in fun she's equally fine.

Alice Marie Bruce, 4339 Park Ave. 325
Austin High School.
N. C. A. A. I-III; Fellowship; Riding; Roller Skating.

"Al" is innocent enough to gaze upon but my, what a live wire she is! If you looked around the whole circle of illumination, you could never find a more loving friend or a jollier classmate.

Ethel Heloise Bennett, 15535 Turlington Ave., Harvey, Ill. 324
Thornton Township High School.
N. C. A. A. I-III; Fellowship; Glee Club; Undergraduate Cui Bono.

There is not such thing as luck! But patience and skill, courage and will, which make up the four leaves of life's clover, all belong to her.

Alice Butler, 2917 Warren Ave. 325
St. Patrick's Academy.
N. C. A. A. I-III; Fellowship; Riding; Roller Skating; Tennis.

Alice is always first to buy a ticket—no matter what for. She is always ready to share in the exercise, too. her special hobbies being tennis, swimming, and horseback riding. A big seven for Alice. Let's go!

Mary Byrne, 7120 Yale Ave. 322
St. Xavier's Academy.
N. C. A. A. II-III; Glee Club I-II.

The poem, "Poor Mary Byrne Is Dead," amused us when we took first semester Oral Expression because our member is quite the opposite. Tall, stately, quiet, and composed, we shall never torget this queenly gi—rl.

Dorothy A. Campbell, 7646 S. Aberdeen St. 323
Lindblom High School.
N. C. A. A. I-III; Fellowship I-III; Uke Club III.

There's a spot in our memory—our hearts that you fill.
No other can take it—no one ever will.

Katherine Clerihan, 6801 Lafayette Ave. 328
Loretto Academy.
N. C. A. A. I-III; Assistant Sec'y Emblem; Fellowship, Riding.

Katherine is an understanding lass.
Who never fails to help her class.

PAULINE COGSWELL, 8949 Exchange Ave. 321

St. Patrick's High School.

N. C. A. A. Rep. II; Sec. Treasurer III; Captain Ball Capt. II; Baseball Capt. I; Glee Club I; S. D. C. III; Fellowship III; Roller Skating.

"Laugh and grow thin," is her motto,
Her jollity drives away care;
Whenever you're sad and you want to be glad
You'll always find Pauline "right there."

MARIAN CONWAY, 2465 E. 74th St. 323

St. Xavier's Academy.

N. C. A. A. I-III; Normalite Rep. III; S. D. C.; Glee Club I-III; Life Saving Corps IV.

A form more fair, a face more sweet,
Ne'er has it been our lot to meet;
And her modest way and graceful air,
Show her wise and good as she is fair.

ARLINE CUBBIN, 5133 W. 24th St., Cicero, Ill. 321

J. Sterling Morton High School.

N. C. A. A. Rep. I; Capt. Captain Ball Team I; Hockey Capt. II; All-Star Captain Ball III; Fellowship I-II; Glee Club I-II.

"A winning way, attractive grace,
Ambition fitting her for any place."

CARMEN GLORIA COVINGTON, 220 N. Artesian Ave. 325

McKinley High School.

N. C. A. A. I-II.

"Carm" is very quiet, but it is surprising what she can hokus-pokus from her mind. She has the natural ability for saying just the right things at the right time.

CATHERINE VIRGINIA COSTELLO, 29 North Waller Ave. 325

Austin High School.

N. C. A. A. I-II; Sec. Chairman I-III; Class Sec'y IV; Treas. Fellowship; S. D. C.; Roller Skating.

Catherine has been a perfect section chairman ever since she was first elected. How could anyone help but admire her lovely hair, those baby-blue eyes, and her angel-like face? Perhaps these explain Section 325's success at Normal.

LILLIAN M. COOKE, 3335 Carroll Ave. Kg.III

Austin High School.

N. C. A. A. I-III; Sec'y-Treas.; Normalite Staff; Emblem Staff; Fellowship I-III; Glee Club II; Roller Skating II-III; Tennis I-III; Rifle; Uke.

Imagine a girl who loves to write, play tennis, and who is full of fun. Add wonderful musical ability and you have that delightful girl—Lillian.

LUCILE M. H. CARLSON, 1011 Newport Ave. 324

Lakeview High School.

N.C.A.A. I-III; Capt. Hockey Team; Rifle Corps IV; Life Saving III; Fellowship; Glee Club; Tennis; Roller Skating.

We'll ne'er forget your winning smile,
That ever thrilled us through;
There's no reason for it all,
It's just because you're You!

MARY DE KOKER, 66 W. 113th Place. 321

Fenger High School.

N. C. A. A.; Sec. Chairman II; Student Council II; Fellowship; Roller Skating III.

Mary was one of our faithful section chairmen. She was never too busy or too tired to do anything which would benefit Section 321.

Mary Catherine Collins, 6839 Peoria St. 325

Loretto Academy.

N. C. A. A. I-III; Fellowship; Riding; Fire Lieutenant.

Mary—the queen of the ivories, and, a great help to Miss Gildemeister. If you're ever blue, Mary can put you to rights in a moment or two. Mary is a Glee Club all by herself, but she spreads her glee to all.

Stella E. Calta, 2404 Clifton Park Ave. 321

Harrison Tech High School.

N. C. A. A.; Glee Club I-II; Fellowship I-III; Roller Skating II-III.

"What she wills to do or say
Is done in the very nicest way."

Margaret Corbley, 5608 Indiana Ave. 328

St. Xavier's Academy.

N. C. A. A. I-III; Normalite Rep. III; Fellowship I-III; S. D. C.; Riding.

With fairest skin and blackest hair,
And dramatic qualities, quite rare.

Elizabeth Cook, 5038 Berteau Ave. H.A.III

Carl Schurz High School.

R. C. A. A. I-III; Fellowship I-III.

Friendly, witty and gay,
That's our Bessie in every way.
A swimmer great, a student bright,
A face of smiles that makes day of night.

Lillian Florence Crowley, 1115 W. Garfield Blvd.

St. Xavier's Academy. Kg.III

N. C. A. A. I-III; Rep.; Fellowship; Glee Club; Roller Skating.

A disposition as sunny as her red-gold curls—a nature sweet and amiable—a beautiful personality and pretty smile all her own—that's Lillum's.

Adeline Linda Cucci, 1432 W. Harrison St. 323

McKinley High School.

N. C. A. A. I-III; Uke III; Riding II.

A dainty little maid is she,
So neat and so very nice;
She puts her troubles in the bottom of her heart,
Sits on the lid—and smiles.

Frieda Deitch, 1550 S. Albany Ave. 324

Harrison Tech. High School.

N. C. A. A. I-III; Life Saving IV; Fellowship; Undergraduate Cui Bono.

Young and fair, with curly black hair,
Liked by everyone, everywhere,
And like the sunshine on a stream
You can see her brown eyes gleam.

Ruth Dennen, 1241 Independence Blvd. 325

Marshall High School.

N. C. A. A I-II; Fellowship.

"I'm here at last! Let's start." It must have been the clock, because we know that Ruth always ran fast. She is every bit as sweet as she looks and a dainter little miss cannot be found anywhere.

Dorothy Duignan, 4719 Jackson Blvd. 328

St. Catherine's Academy.

N. C. A. A. I-III; Fellowship; Riding; Glee Club; S. D. C.

Dorothy is tall, stately and blond,
Of her, the entire section is fond.

Catherine J. Dunn, 2165 Giddings St. 325

Immaculata High School.

N. C. A. A. I-III; Fellowship; Glee Club; Roller Skating.

Here's "Dunny," one of the Stokers of the Coalbin. Wherever you find Dunny, pep is not la—cking. What will Normal do without her?

Francis J. Daily, 5837 Union Ave. M.T.III

Englewood High School.

Normalite Staff, Athletic Reporter I; Asse. Ed. I-II; Emblem Business Mgr. III; Social Com. III; Pres. Men's Athletic Assn.; Capt. Baseball III; Volley Ball I; Buzz Saw Club; Debating Club.

It would be necessary to use all the best adjectives in the dictionary to do justice to Frank. The most suitable would be "Old Reliable."

Ruth E. Evans, 2355 W. 56th St. 324

Lindblom High School.

N. C. A. A. I-III; Normalite Rep. III; Rifle Corps III; Fellowship; Glee Club I-II; Roller Skating.

A willing worker, a busy bee,
Happy, sweet and full of glee.
Full of fun and mischief too,
Doing things she shouldn't do.
'Tis our little class "Imp."

Veronica A. Enright, 5610 S. Campbell Ave. 324

Lindblom High School.

N. C. A. A. I-III; Rep. I-III; All-Star Hockey; Capt. Captain Ball; Life Saving IV; Fellowship I-III; Glee Club I-II; Roller Skating; Tennis; Rifle.

Of all our section, there's only one,
Full of so much Irish wit and fun—
But it's just her natural way—
To be happy the livelong day.

Gertrude M. Erickson, 2044 W. 103rd St. H.A.III

Lindblom High School.

N. C. A. A. I-III; Section Chairman III; Normalite Rep. I; Student Council Rep. III; Fellowship I-III; Tennis I; Uke Club I-II.

A kindly voice, a friendly smile,
A spirit pure and free from guile,
A frankness that all else disarms—
These are a part of Gertrude's charms.

Mabel J. Friedeman, 6144 St. Lawrence Ave. 327

Englewood High School.

N. C. A. A. I-III; Fellowship I-III; Roller Skating I-III.

Mabel our youngest member is,
A maiden sweet and gay.
In everything she's just a whiz,
Ready for work or play.

Marion Dilbert, 2959 Parnell Ave. H.A.III

Flower Technical High School.

N. C. A. A. I-III; Capt. Captain Ball II; Sec. Sec'y-Treas. III; Emblem Rep.

Marion's so sweet, so gay and true,
She claims our love and has many friends too;
When measuring in inches she is rather small,
But judging her scholarship she is really quite tall.

Caroline M. DeSmedt, 4635 S. St. Louis Ave. 323

Lindblom High School.

N. C. A. A. I-III; Rep. I; Fellowship III; Glee Club I-III; Roller Skating II-III; Tennis I; Rifle III.

We've met them all, the short and the tall,
With eyes that are brown and blue,
The grave and the gay; we're here to say
There's no better pal than you.

Susan Elizabeth Dillon, 6012 S. Rockwell St. 322

St. James High School.

N. C. A. A. I-IV; All-Star Volley Ball I; Capt. Second All-Star Volley Ball III; Sec. Social Chairman I-II; Fire Marshall II; Fellowship I-III; Glee Club I-III; Riding I; Roller Skating II-III.

Oh, Susie is charming and gay,
Her hair is brilliant, I'll say.
But the chief of her joys
Is to charm all the boys,
And thus pass her young life away.

Myrtle Frazier, 4541 Evans Ave. H.A.III

Flower Technical High School.

Household Economics Club III.

Quiet and persevering, she does things; she does them rightly, without disturbing herself and without attracting undue attention.

Eva Friedman, 1527 S. Spaulding Ave. 325

McKinley High School.

N. C. A. A.; Fellowship; Debating; Glee Club; Roller Skating.

Eva likes to apply herself to difficult tasks—for instance, Mendelian ratios and cross-word puzzles or selling debate tickets. That's all right, Eva. Remember, Darwin had his troubles, too.

Marjorie Frances Ford, 6303 Wayne Ave. KG.III

Immaculata High School.

N. C. A. A. I-III; Baseball Capt. III; Asst. Fire Marshall; Student Council Rep.; Fellowship I-III; Glee Club; Roller Skating; Riding.

Marjorie is a girl with dark curls and sparkling blue eyes. She is a fine sport, a peppy athlete, and is gifted with a sense of humor—a jolly good fellow—Marge.

Florence M. Doyle, 7310 Princeton Ave. Special

St. Gabriel's High School.

N. C. A. A.

She came among us this last year and her lovely personality has won many friends.

Elsie B. Fein, 1350 S. Fairfield Ave. 326

John Marshall High School.

N. C. A. A. I-III; Captain Ball II; Volley Ball III; Emblem Staff III; Rep. II; Fellowship I-III; S. D. C.

Elsie has the bearing and actions of a capable girl. If there is a speech to be given or a story to be written we always call on Elsie for she is sure to do it right.

Lois D. Flood, 8136 S. Morgan St. 321

Englewood High School.

N. C. A. A.; Normalite Rep. I-II; Normalite Staff I-II; Associate Editor III; Asst. Personals Editor of Emblem III; Glee Club I-II; S. D. C. III; Fellowship Club II-III; Roller Skating.

Calmness and firmness, these are virtues each
Noble in action, excellent in speech.
These characteristics combined with many more
Make Lois what she is, a girl all adore.

AMANDA C. GAUDETTE, 1457 E. 67th St. 328

Academy of Our Lady.

N. C. A. A. I-III; Fellowship I-III; S. D. C.; Glee Club.

As an athlete she's right there,
Because her motto is, "Always be square."

GLADYS RUTH GASKIN, 4748 Langley Ave. 322

Hyde Park High School.

Glee Club I; Fellowship III.

Because of her hearty and contagious laugh, she has been elected chief gloom chaser. Even her name, "Glad"ys, fits in with her sunny disposition. May never a dark cloud darken this cheerful nature.

AGNES GILROY, 7656 Evans Ave. 321

Hyde Park High School.

N. C. A. A.; Fellowship II-III; Glee Club; Roller Skating III.

Benevolence fits the wisest mind,
Straightforward speech is very certain kind
To find a combination of these two,
You'll have to see Agnes if you do.

KATHRYN GIBBONS, 6617 Maryland Ave. 322

St. James High School.

Fellowship Club III; Glee Club I-II.

A devotee of the art of Terpsichore, she trips the light fantastic every Friday afternoon. Because she is such a classy little dancer and can "lead" so well, she always has more partners than she can manage.

EUNICE CATHERINE GOODWIN, 4349 Grand Blvd. 325

Wendell Phillips High School.

N. C. A. A. I-II; Fellowship; Tennis.

Eunice is a nifty little athlete—a "South Paw," mind you. Seemingly rather demure, she is a living storehouse of humor and other good things.

FRANCES E. GROSHANS, 2732 E. 76th St. H.A.III

Bowen High School.

N. C. A. A. I-III; Sec. Sec'y-Treas. II; Fellowship I-III.

Don't you remember when things went wrong,
Our Frances would laugh and start in song;
Her friends are as many and as many more,
As her talents and virtues which we all adore.

HENRIETTE GROSS, 1418 S. Kedzie Ave. 328

John Marshall High School.

N. C. A. A. I-III; Fellowship I-III.

"Henry" is clever and extremely smart,
We end work where she just starts.

QUEENIE GUREVITZ, 1442 S. Avers Ave. 327

John Marshall High School.

N. C. A. A. I-III; Normalite III; Fellowship I-III; S. D. C.; Debating Team; Chairman Publicity Com. III; Glee Club III; Roller Skating II-III; Student Adviser III.

Queenie has brought us lasting fame. Debaters will ever breathe her name. Peppy, and always ready is she. Her work is good, we'll all agree. Not only in study and debate she excels, but her thought on merriment often dwells.

HAZEL GOTTSTEIN, 920 Wilson Ave. 326

Joseph Medill High School.

N. C. A. A. I-III; Volley Ball I; Baseball I; Captain Ball II; Normalite Staff I-III; Fellowship I-III; S. D. C.; Roller Skating II-III; Riding II-III.

Hazel has a weakness for teachers, it seems. Hazel also has a heart as true and good as gold and a great head for Education and Psy. and so forth. Here's wishing you luck in your work, Hazel, for you certainly deserve success.

IDA M. GLICK, 1501 N. Irving Ave. 321

Murray F. Tuley High School.

N. C. A. A. I-III; Fellowship I; Roller Skating III.

Ida certainly will be a success no matter what she undertakes, for a more conscientious girl can not be found.

VIRGINIA GREALIS, 6036 S. Francisco Ave. 321

Visitation High School.

N. C. A. A.; Sec. Treas. I-II; Capt. Volley Ball Team III; Fellowship; Glee Club I-II; Roller Skating III; Emblem Personals Com. III.

We used to envy Virginia her popularity, but now that we know her better, we only admire her. She possesses a most congenial and pleasing disposition as is evidenced by her many friends.

GLADYS ALBITA GOSS, 1442 E. Marquette Rd. 327

Loretta Academy.

N. C. A. A. I-III; Fellowship I-III.

A girl of constant cheerfulness, ready to help whom-e'er she may.

Gladys brings joy and happiness to all who pass her way.

ELI GOLDBERG, 6931 S. Wabash Ave. M.T.III

Englewood High School.

Men's Athletic Assn.; Baseball I-III; Basketball III; Volley Ball I; Soccer II; Normalite Rep. II-III; Emblem Asst. Ad. Mgr. III.

A late blooming basketball star, whose inclinations sway toward the manufacture of furniture masterpieces.

PLUMA HANS, 6450 S. Bishop St. 324

Lindblom High School.

N. C. A. A. I-III; Sec. Treas.; Fellowship; Undergraduate Cui Bono.

Wisdom is knowing what to do;
Knowledge is knowing how to do it;
And Virtue is doing it;
These are Pluma's possessions.

HELEN HAMILTON, 5403 Ridgewood Court. 323

Hyde Park High School.

N. C. A. A. I-III; Fire Lieut. II-III; Sec. Vice-Pres. III; Roller Skating III; Riding III; Rifle III.

She smiles and when she smiles, another smiles,
And soon there's miles and miles of smiles,
And life's worth while, if she but smiles.

MILDRED HAUSHER, 6136 N. Clark St. 326

Senn High School.

N. C. A. A. I-III; Fellowship II; S. D. C.; Glee Club III; Tennis I; Uke I; Roller Skating II-III.

She may look very gentle,
She may look very shy,
She may look very easy going,
But just look in her eye.

LILLIAN R. GUINEA, 651 W. Garfield Blvd. 321

St. James High School.

N. C. A. A.; Fellowship II-III; Glee Club I; Roller Skating III.

"Everything she does, she does well, and she does everything." Remember the time we did presidents' profiles in art—and the way she Drew Wilson?

OLGA L. GUSTAFSON, 1959 Farragut Ave. 323

Nicholas Senn High School.

N. C. A. A. I-III; Sec. Treas. III; Glee Club I-III; Uke III.

The peach lent the bloom to her blushes rare
And the sun the gold of her rippling hair.

ALETHA B. HAAS, 6721 Prairie Ave. 327

Parker High School.

N. C. A. A. I-III; Glee Club I-III; Fellowship I-II.

Her golden voice a charm did hold that captured all our hearts.
Her smiling glance a nature told who singing ne'er departs.
Aletha is ready with never a "no," always to help us by her art.

RHODA E. HALL, 402 W. 118th St. Kg.III

Fenger High School.

N. C. A. A. I-III; Rep.; Capt. Volley Ball II, Baseball II; Fellowship III; Roller Skating.

Who likes a girl of this description?—one who is well-liked by all, is athletic, has lots of loyalty, and a disposition sweet and sympathetic. Why, everybody does!

BERNICE LOUISE HALPIN, 34 E. 111th Place. 322

Fenger High School.

N. C. A. A. I-III; Normalite Rep. II-III; Glee Club II-III; Roller Skating II-III; Fellowship Club.

Modest, bashful, and shy is this maiden,
Who leaves school with books heavily laden,
And in taking notes, she certainly dotes,
Making our efforts look quite wee.

VIOLET HEINDEL, 4320 W. 26th St. 322

Harrison Technical High School.

N. C. A. A. I-III; Sec. Captain II; Sec. Chairman II; Sec. Treasurer I; Student Council II; Glee Club II-III; Roller Skating II-III; Fellowship Club II-III.

The mischievous twinkle of her eye called to us to look. And lo, we were in a meadow and:
A woodland sprite was singing
And playing in the lea,
And silvery bells were ringing—
They beckoned you and me.

SYLVIA HERRON, 1812 S. Troy St. 322

Harrison Technical High School.

N. C. A. A. I-III; Sec. Treasurer III; Glee Club II; Riding III; S. D. C.; Fellowship III.

"Who is Sylvia?
What is she, that all the swains command her?"

She is the pretty, talented speaker who caused so much commotion when she decided to let her hair grow. Now that her locks are shorn again peace is restored.

FANNIE HIRSCHFELD, 644 E. 51st St. H.A.III

Englewood High School.

N. C. A. A. I-III; Fellowship I-III; Tennis II; Roller Skating II; Uke Club I; Household Economics Club III.

Fannie, our little psychology artist, has hair that even Helen of Troy would envy. She is a friend to all, and we feel that some school will count itself lucky with her as a member of its faculty.

Gerald Hasterok, 642 N. Homan Ave. M.T.III

Lane Tech. High School.

Men's Athletic Assn. III; Tennis II; Baseball II; Normalite Rep. III.

"Jerry" is the kind of student who brings home the bacon in his studies, and as for Psychology—he just eats it.

Mary E. Hayes, 7951 S. Justine St. 328

Lindblom High School.

N. C. A. A. I-III; Fellowship.

A charming girl with winning ways,
Is our "section Pal," Mary Hayes.

Violet M. Hill, 4446 N. Kenneth Ave. 324

Carl Schurz High School.

N. C. A. A. I-III; Normalite Rep. I; Fellowship; Riding; Roller Skating.

The peach lent the bloom to her blushes rare,
The sun, its beams to her red-gold hair;
The sky, too, sent her a big surprise
And lent its color to the hue of her eyes.

Francyne N. Horan, 400 S. Laramie Ave. H.A.III

St. Catherine's High School.

N. C. A. A. I-III; Fellowship I-III; Household Economics III; S. D. C. III; Roller Skating II; Tennis II; Ukelele Club I.

Good things come in small packages. This certainly applies to Francyne. As a scholar she ranks high; and is always willing to have a good time.

Grace H. Hall, 734 E. 95th St. Kg.III

Bowen High School.

N. C. A. A. I-III; Fire Marshall II; Roller Skating, Fellowship.

Here is a girl that everybody likes—they can't help it. She is very efficient, true, and sincere, and so very jolly that you can't help "tuning in" with her.

Dorothy Margaret Hackett, 5226 Kenmore Ave. 321

Nicholas Senn High School.

N. C. A. A.; Baseball Capt. I; Emblem; Roller Skating III; Riding II; Tennis.

"Her whole life she has lived in pleasant thought
As if all needful things would come unsought."

Loretto Gertrude Hakes, 7803 South Shore Drive 328

St. Mary's College, Notre Dame, Ind.

N. C. A. A. I-III; Fire Marshal I-II; Fellowship; Glee Club.

Here's the section's cut-up—
Witty, peppy, loyal and loved by everyone.

Evelyn Hawerbier, 3333 W. 66th St. 321

Englewood High School.

N. C. A. A.; Capt. Baseball Team I; Fire Marshal II; S. D. C. III; Fellowship I-III; Roller Skating III; Tennis I.

Evelyn is one of the reasons why section 321 stays in the tournaments so long. No matter what the game we know she'll play it well.

Ada Hess, 3802 N. Paulina St. 322

Waller High School.

N. C. A. A. I-III; Vice-Pres. of Lower Senior Class; Fellowship Club III.

Small, slender, cheery, and sweet,
Ada's personality can't be beat.
Laughing all day long is her chief delight,
No wonder she's such a brilliant light.
We expect an author some day she'll be
For to the "Hall of Fame" she holds the key.

Jeannette C. Hirschfeld, 3357 E. 106th St. H.A.III

Bowen High School.

N. C. A. A. I-III; Rep. 1; Hockey Capt. II; All-Star Captain Ball Team II; S. D. C. III; Fellowship I-III; Household Economics III; Roller Skating II; Tennis II; Ukelele Club I; Fire Marshal II-III.

Jeannette is our all-around clever girl. She is loved by all because of her many abilities and her amusing manner. She will always have one friend who can be depended upon to not only join her in her merriment but also help her in her needs.

Alice May Heitbohmer, 5050 Madison St. 328

St. Catherine's Academy.

N. C. A. A. I-III; Chairman II; Fellowship; Glee Club; Uke; Roller Skating.

Alice is an executive, a scholar and an athlete.
A combination like this can not be beat.

Alice Johnson, 1337 Berwyn Ave. 328

Nicholas Senn High School.

N. C. A. A. I-III; Normalite Rep.; Student Council; Glee Club.

Johnny's a tall and stately miss,
With a contagious smile you can't resist.

Parmeta L. Jones, 6512 Langley Ave. 328

Englewood High School.

N. C. A. A. I-III; Fellowship.

A maiden sweet and demure, never says much, but there's a whole lot to her.

Helen Israel, 6146 Evans Ave. 323

Englewood High School.

N. C. A. A.; Capt. Captain Ball II; Fire Marshal II; Sec. Sec'y III; Fire Lieut. III; Roller Skating III; Riding II; Rifle III.

She was the fairest of the fair,
The gentlest of the kind.
Search ye the wide world everywhere
Her like ye shall not find.

Alice Jennings.

Pleasing personality; friendly attitude.

Amy Bernice Ives, 7542 Perry Ave. 326

Parker High School.

N. C. A. A. I-III; Fellowship I-III; Glee Club I-III; S. D. C.

Amy is what her name implies "beloved," because of her sweet disposition and because she has a "way" all her own that just plays on your heartstrings and you sing "Beloved."

Irene Geraldine Fitzsimmions, 7300 Merrill Ave. 322

St. Patrick High School.

N. C. A. A. I-III; Glee Club I; Roller Skating II; Riding III.

Dainty and demure, this maid has the ability to diffuse happiness wherever she goes. With her little friend Florence, she has wended her way thru Normal, a model of maidenly propriety.

Beatrice Eleanora Jensen, 3721 Eddy St. 322

Carl Schurz High School.

N. C. A. A. I-III; Fellowship Club I-III; Roller Skating II; S. D. C.

Attention, ye cross-word puzzle fans. A three letter word meaning: lovely as a lily, impartial in judgment, ever dependable, sweet as a pansy. Yes, "B-e-a" is just the right word.

Nancy Gillette Jamison, 5851 Wabash Ave. 322

Englewood High School.

Glee Club I; Fellowship Club III.

"Can I help you?" is this maid's pet phrase. This tall girl with that sweet, melodious voice is always helping a "sister in distress." No wonder she has so many admirers.

Margaret Johnson, 3436 Rhodes Ave. 321

West Chester, Pennsylvania, High School.

N. C. A. A.; Rep. III; Fellowship II; Glee Club I.

"Each thing has its time and place." She is wise, for she knows both.

Gladys R. Johnson, 1301 Byron St. 322

Lake View High School.

N. C. A. A. I-III; Class Treas. III; Glee Club II; Fellowship III; Roller Skating II; Riding III.

She is pep personified. And optimistic, too. Ask Mr. Henke—he knows. This flaxen-haired miss has entwined herself about our hearts.

Margaret Eileen Joyce, 819 W. 54th St. 322

Lindblom High School.

N. C. A. A. I-III; Fellowship III; Roller Skating II-III.

Dainty and charming and to our great despair,
This girl comes from swimming with curly hair.
She knows all her lessons, and how bright she looks—
How does she do it, when she never carries home books?

Louise Koch, 15407 Loomis Ave. 322

Thornton Township High School.

Fellowship Club III.

We haven't known Louise for a very long time, but we do know her well enough to say that we enjoyed the presence of such a sweet and quiet little lady in our classes.

Mary Dorothy Kozma, 1815 Hammond St. 324

Waller High School.

N. C. A. A. I-III; Fellowship Rep. I; Lieut. Emblem Personals Com.; Glee Club I-III; Roller Skating; Tennis; Rifle Corps III.

Black hair—brown eyes—a kindly smile,
A gal that's a pal all the while;
Giving help and sympathy from her own resource,
Who's that? Why that's "our Mary," of course.

Margaret Kavanagh, 9055 Commercial Ave. 321

St. Patrick's High School.

N. C. A. A.; Sec. Chairman III; Rep. Fellowship II; Student Council III; Roller Skating III.

She was ever fair and never proud,
Had tongue at will and yet was never loud,
Enjoyed a good story, relished a pun
Was always jolly and full of fun.

Lillian Jacobson, 1416 W. Roosevelt Road 325

Medill High School.

N. C. A. A. I-II; Fellowship.

Lillian, so well-read and keen-minded, is a versatile writer, too. She is a friend to all and everybody's friend.

Virginia M. Kelley, 5441 Aberdeen St. 321

Visitation High School.

N. C. A. A. Rep. I; Uke Club I; Fellowship III; Roller Skating III; S. D. C. III; Tennis I.

Oh! tell me have ye never heard her sing?
Then on my word you're missing
A treat worthy of a king
For Virginia is the girl with the golden voice.

Irene Klein, 3311 W. Division St. 321

McKinley High School.

N. C. A. A.; Sec. Vice-President III; Fellowship I; Roller Skating.

A girl who to us is doubly dear,
Dear for her wit and dear for her cheer,
She wears a bright smile when she does appear
That spreads joy throughout the college each day of the year.

Muriel Evelyn Kreasan, 5037 N. Kostner Ave. 324

Nicholas Senn High School.

N. C. A. A. I-III; Emblem Rep.; Fellowship; Glee Club; S. D. C.; Rifle Corps III.

A singing voice, a friendly smile,
A spirit pure and free from guile,
A sweetness that all else disarms,
These are but a part of her great charms.

Phyllis Virginia Kean, 2516 Ashland Ave., Evanston, Ill. 328

Evanston Township High School.

N. C. A. A. I-III; Rep. III; Fellowship I-III; Glee Club.

Phyllis was our loyal supporter as well as our most ardent rooter.

Mary J. Lamare, 223 N. Latrobe Ave. 323

Austin High School.

N. C. A. A. I-III; S. D. C.; Rifle II-III; Sec. Sec'y II; Normalite Rep. I.

There is nothing ill can dwell in such a temple
If the ill spirit have so fair a house
Good things will strive to dwell within.

Rose Levitas, 3046 Davlin Court 321

Murray F. Tuley High School.

N. C. A. A.; Normalite Rep. III; Fellowship; Glee Club; Roller Skating III.

First and foremost is our quartette. One rarely finds a girl with the combination of good qualities Rose possesses. A studious girl, a lover of athletics, and a good dancer. She studies here with all her might and teaching school will be her delight.

Mary Klieman, 3617 W. Fullerton Ave. 322

Tuley High School.

N. C. A. A. I-III; Riding III; Tennis II; Roller Skating II.

The elements held a sacrifice:
The water offered its liquid depth,
The fire, its fervid spark,
The air, its buoyant purity,
The earth, its simple beauty;
You took their offerings, Mary.
Now will you take our friendship?

Ella S. Kleisner, 2657 S. Harding Ave. 328

Harrison High School.

N. C. A. A. I-III; Fellowship.

A quiet girl is our Ella,
Happy, clever and a good fella!

Ann Elizabeth Lee, 5141 Wabash Ave. 322

Englewood High School.

N. C. A. A. I-III; Capt. Sec. Hockey Team II; N. C. A. A. Rep. III; Glee Club I; Tennis II; Fellowship III.

This bubble of sweet personality
Emerged from the pipe of life.
On the opaque walls of reality
It softens the lines of strife.
(Oh, would that ten thousand bubbles like this,
Might ever fill our hearts with bliss.)

Mary Lucile Jennings, 6900 Jeffrey Ave. 328

Immaculata High School.

N. C. A. A. I-III; Sec. Chairman I; Social Hour II-III; Student Council I; Fellowship I-III; S. D. C.; Roller Skating; Play—"Midsummer Night's Dream."

She's not a flower, not of that sort,
She's just a happy, all round sport.

Anna Mildred King, 419 N. Spaulding Ave. 325

Marshall High School.

N. C. A. A. I-II.

If you hear a giggle—that's Anna. If you hear an "eek"—that's Anna. If you hear a "tee hee"—that's Anna Mildred. Her happy countenance has helped us through many dull moments.

Nora R. Levans, 1715 W. Marquette Rd. 323

Visitation High School.

N. C. A. A. I-III; Sec. Chairman III; Student Council III; Fellowship; S. D. C.

Oh, lovely Nora Levans, it's you we love the best!
If fifty girls were around, we'd hardly see the rest.
Be what it may the time of day, the place be where it will,
Sweet looks of Nora Levans, they bloom before us still.

Hazel Lindquist, 4829 Dakin St. 328

Carl Schurz High School.

N. C. A. A. I-III; Fellowship; Tennis.

Sincerity shines through her quietness.

Ranetta Loewenstein, 835 Lakeside Pl. 323

Lake View High School.

N. C. A. A. I-III; Capt. 2nd Baseball I; Fellowship I; S. D. C.; Roller Skating III.

Her eyes as stars of twilight fair,
Like twilight's, too, her dusky hair,
But all things else about her drawn
From Maytime and the cheerful dawn
Advancing from an image gay
To haunt, to startle, and waylay.

DOROTHY E. LUCAS, 4918 N. Hermitage Ave. 327

Lake View High School.

N. C. A. A. I-III; Mgr. Roller Skating III; Sec. Sec'y-Treas. I; Normalite II; Editor III; Emblem Personals Com.; Fellowship I-III; Glee Club I-III; Scribblers I-III; Roller Skating Pres. II; Tennis I; Student Advisor III.

Dorothy keeps a smile for everyone. She's always bubbling o'er with fun; reliable, kind and gracious ever, trustworthy in every endeavor; brilliant even as the stars above, she is one her classmates love.

CATHERINE LEAH LUCEY, 6636 Loomis Blvd. 325

Lindblom High School.

N. C. A. A. I-III; Fellowship; S. D. C.; Glee Club.

"I have heard the nightingale herself." Everything about Catherine is natural—her lovely curls, her unassuming ways, and her charming personality.

ALMA E. LINDER, 1535 Glenlake Ave. 326

Senn High School.

N. C. A. A. I-III; Fellowship II; Glee Club I-III; Roller Skating II-III; Tennis I; Uke I.

Alma is a lady in the true sense of the word. Her sweet voice bespeaks a gentle mien. One does not have to ask Alma twice for advice or help.

ELSIE LUHAN, 304 N. Latrobe Ave. 323

Austin High School.

N. C. A. A. I-III; Fellowship; Rifle II-III.

She goes into the game from the start,
When it's over, she has done her part.

LUCILLE A. LUTZOW, 4134 Berkeley Ave. 327

Austin High School.

N. C. A. A. I-III; Normalite Rep. III; Sec. Emblem Rep. II; Fellowship II-III.

Lucille is our studious lass, her work is done just so.
In every way she does surpass, each day her honors grow.
But once she's far away from class, her eyes with fun do glow.

MAMIE LYNCH, 5817 Emerald Ave. 323

Visitation High School.

N. C. A. A. I-III; Fellowship I; Riding I-II.

Laughing eyes and heart of gold
With these two things you'll never grow old.

MATTIE E. LANGLANDS, 44 N. Lorel Ave. 326

Austin High School.

N. C. A. A. I-III; Fellowship I-III; Roller Skating III.

Mattie always gives the unexpected answer at the unexpected time. She's very dainty, very sweet, very pleasant, very petite. When Mattie is around we are sure to have a good time because of her cheerfulness and unbounded good humor.

GERALDINE KATHRYN MAHONEY, 3232 Lexington St.

St. Mary's High School. H.A.III

N. C. A. A. I-III; Uke I; Roller Skating II-III; Tennis II; S. D. C. III; Fellowship I-III; Household Economics III.

Jerry has a wonderful "line" which followed her to class,
And when she began, it was impossible for even our most stern professors
To keep from joining in her jolly way.

Mary C. Moloney, 7405 Parnell Ave. 321

St. James High School.

N. C. A. A.; Fellowship I-III; Glee Club I; Roller Skating III.

She laughs when her soul is the saddest,
She shrouds all her grief in a smile.
This combination makes Mary
A girl that to know is worth while.

Mildred Eleanor Malmberg, 4019 Lawler Ave. 322

Carl Schurz High School.

N. C. A. A. I-III; Fellowship I-III; Roller Skating II; S. D. C.

A helping hand, a loving heart,
A talent rare—dramatic art.
A subtle charm her actions rend,
We all know this: she's our true friend.

Veronica McCann, 652 W. 60th St. 321

Visitation High School.

N. C. A. A.; Sec. Chairman I; Student Council I; Emblem Circulating Com.; Fellowship; Riding II; Roller Skating III.

Besides being one of the wittiest and best liked girls in the section, Veronica has that wonderful power of sympathizing, of being able to see and understand the other person's point of view.

Jewell Marie McAuliffe, 837 E. 61st St. 324

Academy of Our Lady.

N. C. A. A. I-III; Fellowship; Riding; Roller Skating.

Rippling laughter, glittering hair,
Never a worry, never a care.
Ready to do, and ready to dare,
Wherever there's fun, she's right there.

Mary C. McGuire, 4824 Union Ave. 321

St. James High School.

N. C. A. A.; Capt. Volley Ball; Fellowship II-III; Glee Club I; Roller Skating III.

She's as typical an Irish lass
As ever through Normal's doors did pass,
With her sweet face and smiling eyes
And the wit that in the Irish lies
Her future years will be pleasant as summer skies.

Helen Marie McNamara, 6546 Stewart Ave.

Douglas High School, Wyoming.

N. C. A. A., Fellowship, Glee Club.

As the section's musician she's the best,
This vivacious girl from the West.

Florence Appleby McGehee, 5633 Wabash Ave. 325

Parker High School.

N. C. A. A. I-II; Fellowship Rep. I.

Florence is one who does not accept everything at its face value, but makes facts more valuable to all by her challenging mind. She's just as sweet as she can be, too.

Katherine McAvoy, 4220 S. Wells St. 324

St. James High School.

N. C. A. A. I-III; Fellowship; Tennis.

A maiden, never, never bold,
To whom books are a wealth untold;
May they always bring her gladness,
And may she find in all she does—Success!

GERTRUDE MCCAULEY, 5557 Winthrop Ave. 326
Nicholas Senn High School.
N. C. A. A. I-III, Rep. II; Normalite Art Staff III; Emblem Art Editor III; Fellowship I-III; Glee Club II; Life Saving I.
There isn't much that Gertrude cannot do. She can draw, swim, play volley-ball, baseball, captain ball, hockey or recite a long lesson in Psychology. And she likes to dance, too.

MARY ROSE MCCARTHY, 7945 Peoria St. Kg.III
Visitation High School.
N. C. A. A. I-III; Normalite Rep. I; Sec. Chairman II; Fellowship; Roller Skating; Tennis; S. D. C.; Glee Club.
"Our Mary, first she thrilled us, then she chilled us, then she made us cry." An honest-to-goodness actress and a girl who, accompanied by her ability for leadership, her sympathetic manner and her personality will be a success at whatever she undertakes.

MARIE MARGARET MCCORMICK, 521 Briar Pl. Kg.III
Immaculata High School.
N. C. A. A. I-III; Fire Lieut.; Fellowship I-III; Glee Club; Roller Skating; Riding.
Marie the fairy, light and airy,
With never a care to her name,
With hair which is curly,
She's not a bit burly,
But yet she reaches fame.

MILDRED M. MCCAULEY, 6729 S. Ada St. H.A.III
Parker High School.
N. C. A. A. I-III; Volley Ball Capt. I; Student Council I; Fellowship I-III; Household Economics III; Uke I; Roller Skating II; Tennis II.
To actually know "Mil" is to love her.
When we are in need of a real friend, we can always depend upon her help at any expense.

LAURA MCINNIS, 6931 South Park Ave. 326
Parker High School.
N. C. A. A. I-III; Fellowship I-III; Glee Club II-III.
Tall and pretty with rare complexion,
Blonde hair cut to the pink of perfection,
That's our Laura, ever true,
A friend to me, a friend to you.

GERTRUDE C. MEYER, 2042 Pensacola Ave. 327
Robert A. Waller High School.
N. C. A. A. I-III, Rep. III; Capt. Basketball II; Sec. Treas. II; Fire Marshal III; Fellowship II-III; Glee Club I-III; Roller Skating.
A winsome girl, a ready smile,
We think there's none like her;
Her laughter idle hours beguile,
A maid well-loved, we write her.

JOHN E. MEEGAN, 4506 S. Wells St. M.T.III
DePaul Academy.
Activities: Baseball I; Soccer I; Volley Ball I; Tennis I; Social Com. III; Sec. Chairman II-III; Fire Marshal III.
"Throw away your hammer and get a horn," is the motto of our friend John, but if you are fortunate enough to catch him in a serious mood you will find him a very efficient helper.

SUE MECHTERSHEIMER, 10200 Parnell Ave. 328
Morgan Park High School.
N. C. A. A. Rep. I-II; Capt. All-Star Volley Ball; All-Star Baseball; Tennis; Capt. Basketball; Second Hockey; Ice Skating; Capt. Sec. Volley Ball I-III; Baseball; Hockey; Swimming; Vice-Pres. Class I-IV; Pres. Class II; Lieut. Fire Guard I-II; Emblem Staff; Student Council II; Fellowship I-III, Vice-Pres. III; Glee Club; Pres. Tennis; Roller Skating; Rifle; Cui Bono.
A capable executive, booster,
Clever athlete, loyal friend.
Oh! what would Normal do
Without our all round Sue?
Many in one line do well
But she in most does excel.
"To know her is to love her."

Leone Audrey Meilahn, 2428 Drake Ave. H.A.III

Carl Schurz High School.

N. C. A. A. I-III; Normalite Rep. II; Fellowship II-III.

We know her by her jolly air,
Her bright eyes and pretty hair;
She's modest as the violet, tender as the dew,
Cheery as the sunshine—Leone, that is you.

Hazel A. Merk, 6203 S. California Ave. 325

Harrison High School.

N. C. A. A. I-III; Fellowship; Roller Skating.

Here's Hazel—the proud possessor of a Ford. Never mind, we might get one on our first pay, too. Hazel has a weakness for "Making the Home Beautiful." Perhaps you have missed your calling, "Haze."

William E. Merwick, 5415 Carpenter St. M.T.III

Tilden High School.

Men's Athletic Assn. III; Baseball I; Volley Ball I; Soccer II; Emblem Personals Com. III.

He has a quiet exterior, but a very lively mind.

Ella A. Neumann, 6344 S. Washtenaw Ave. H.A.III

Flower Technical High School.

N. C. A. A. I-III; Fellowship I-III; Ukulele Club I-II.

A little blonde with complexion so fair,
In all things she does her share;
Always lively, never sad,
The kind of friend one likes to have.

Helen Irene Minehan, 5150 Ohio St. Kg.III

St. Mary's High School.

N. C. A. A. I-II; Fire Marshal; Fellowship; Glee Club; Tennis.

Helen loves to dance and sing and have a good time generally. She is also known for her pep and her willingness to get into activities.

Agnes Helen Murphy, 5328 W. Congress St. 326

St. Catherine's Academy.

N. C. A. A. I-III; Capt. Volley Ball III; Volley Ball I-III; Baseball I; Hockey II; Captain Ball II; Sec. Treas. Lower Junior Class; Sec. Sec'y I-II; Emblem Staff; Fellowship I-III; S. D. C.; Glee Club II-III; Tennis.

In her eyes a bit of Irish blue,
In her mind thoughts tender and true.
Unaffected and natural, never known to pose;
Making many friends wherever she goes.

Marguerite Mary Neckerman, 2604 Wallace St. 322

St. James High School.

N. C. A. A. I-III; N. C. A. A. Rep. II; Fire Lieut. II; Fellowship II-III; Roller Skating II-III.

A lass not bold,
A heart of gold,
A very cheery smile;
Just cultivate
Her friendly state—
You'll find her quite worth while.

Catherine Veronica Nangle, 220 N. Leamington Ave.

St. Catherine's Academy. 325

N. C. A. A. I-III; Fellowship; Roller Skating.

Catherine is always original—be it a coiffure, a dress, or the latest in hose. She is quite a budding designer, we'll admit. Did you say proverbial school-marm? No, that's not Catherine.

Clara Nelson, 4331 N. Paulina St. 327

Parker High School.

N. C. A. A. I-III; Sec. Chairman III; Normalite Staff II-III; Student Council III; Fellowship I-III; S. D. C. III; Glee Club I-III; Student Advisor III.

Capable, clever, and gay is she,
A ruler born, she seems;
Her singing could not more charming be,
Her eye with happiness gleams.
She is as fine as she can be,
A friend of whom one dreams.

Anna Rita Nealon, 7015 Carpenter St. 328

Academy of Our Lady.

N. C. A. A.; Normalite Rep. II; Fellowship.

Ann has plenty of spirit and fight,
Tho' she is dainty and very slight.

Helen H. Nemoede, 2734 N. Sacramento Ave. 326

Carl Schurz High School.

N. C. A. A. I-III; Baseball I; Hockey II; Captain Ball II; Fellowship I-III; Roller Skating II-III.

Helen may be small, but we all know that it is quality that counts, not quantity. She has at last solved the momentous question as to whether her hair looked better curled or straight. So we expect even better things from Helen as she has nothing to worry her now.

Lavergne Nevilier, 3838 N. Claremont Ave. 323

Lake View High School.

N. C. A. A. I-III; Normalite Rep. II; S. D. C.; Roller Skating.

Not bold, not shy, nor short nor tall,
But a new mingling of them all.
All who know her surely love her
For she hath a captivating way.

Eona M. Olson, 10409 S. State St. 328

Fenger High School.

N. C. A. A. I-III; Fellowship; Glee Club.

To Section 328, Eona's been loyal,
Loyal in spirit, activities, and toil.

Katherine H. Norton, 5910 South Park Ave. 324

Hyde Park High School.

N. C. A. A. I-III; Fellowship; Glee Club; Riding; Life Saving; Rifle.

A comrade blithe and full of glee,
Who dares to laugh out loud and free,
Who lets her frolic fancy play
Dancing along as she wends her way.

Alice Helen Oehmig, 5944 Newark Ave. Kg.III

Lewis Institute.

N. C. A. A. I-III; Normalite Staff Rep.; Emblem Staff; Fellowship; Scribblers'; Roller Skating; Tennis; Volley Ball Capt. III.

Alice is a very sweet girl, a jolly good sport and a mighty fine pal. There never was a more thorough student or a girl with a keener sense of humor.

Cecilia H. O'Brien, 7112 Prairie Ave. 327

St. Leo's Academy.

N. C. A. A. I-III; Sec. Chairman II; Roller Skating; Fellowship; Undergraduate Cui Bono.

An executive from head to toes,
Our "Cell" is clever and gay,
She brightens the heart wherever she goes;
She beautiful music can play,
Rich and loving tribute flows
Ever along her way.

Colette O'Connell, 2623 Lowe Ave. 321

St. James' High School.

N. C. A. A.; Fellowship II-III; Glee Club I; Roller Skating III.

Colette proves the old saying that "Little friends may prove great friends." We all know that she is a darling girl and are proud to call her one of us.

Helen Veronice O'Boyle, 103 W. 112th St. 325

St. Louis Academy.

N. C. A. A. I-III, Rep. III; Capt. Hockey; Class Pres. IV; Fellowship; S. D. C.; Tennis; Roller Skating; Ice Skating.

Ah! Helen—the head of gold! She certainly makes use of the wit and sense she was born with. A good student, and able athlete, a wonderful companion—that's Helen.

Margaret Rosemary O'Farrel, 4745 Princeton Ave. 322

St. James High School.

N. C. A. A. I-III; N. C. A. A. Rep. I; All-Star Volley Ball Team; All-Star Baseball Team; Sec. Capt. I-III; Tennis I-II; Glee Club I; Fellowship III; Roller Skating II-III; Riding I.

Queen of the Kingdom of Balls is she. Volley Ball is her favorite slave; at the slightest bend of her finger he flies to do her bidding. And thus has she trained every other ball of the kingdom to obey her skillful commands.

Elizabeth V. O'Keefe, 10249 Ewing Ave. H.A.III

Bowen High School.

N. C. A. A. I-III, Rep. I; Baseball Capt. I; Fire Lieut. II-III; Emblem Staff III; Fellowship I-III; Household Economics III; S. D. C. III; Roller Skating II-III; Tennis II; Uke I.

There are no words sufficiently eloquent to describe our admiration for Elizabeth. She is one of the perfect patterns nature has designed.

Anne E. O'Malley, 40 N. Mayfield Ave. 327

St. Mary's High School.

N. C. A. A. I-III; Sec. Sec'y-Treas. III; Normalite I; Roller Skating; Fellowship.

Our Anne's a maiden passing fair,
With violet eyes and red-gold hair,
A charm and grace of manner rare,
Which win her affection everywhere.

Mary Anna O'Rourke, 6556 Normal Blvd. 325

Loretto Academy.

N. C. A. A. I-II; Sec. Sec'y-Treas. I-III; Fellowship; Roller Skating.

She always seems to be more interested in our financial condition than in us—but it was not her fault, we wished it so. Did you ever see such a collector? We admire her pretty hair and eyes as well as her ability to handle money.

Astrid Paulson, 1615 Grace St. 324

Lake View High School.

N. C. A. A. I-III; Fellowship I-III; Glee Club; Tennis; Roller Skating; Undergraduate Cui Bono.

A conscientious student
Who always has her work,
We know she always does it
Tho' many others shirk.

Ellen Severine Pedersen, 7933 Stewart Ave. 324

Englewood High School.

N. C. A. A. I-III, Rep. 1; Fellowship I-III; Glee Club II-III; Tennis.

We love her for her loving ways,
That look that leaps to meet the eye.
The ever-ready sympathy,
The generous ardor of her praise.

D. Eloise Peters, 1107 Loyola Ave. 325

Carl Schurz High School.

N. C. A. A. I-III; Fellowship; Roller Skating.

Eloise is a connoisseur on all matters pertaining to interior decorating—be it a bedroom or a canteen. She sincerely believes that "Variety is the spice of life."

Olga M. Petersen, 5821 S. Claremont Ave. 324

Lindblom High School.

N. C. A. A. I-III; All-Star Hockey II; Capt. of Volley Ball and Baseball; Sec. Chairman III; Fire Marshall; Fellowship Rep. II; Tennis; Rifle; Undergraduate Cui Bono.

Sand and grit in a concrete vase—
A friendly smile on an honest face—
A spirit that helps when another's down,
That knows how to scatter the blackest frown,
That's "Pete."

Lucille Peters, 6454 S Lincoln St. 321

Lindblom High School.

N. C. A. A.; Sec. Vice-Chairman I-II; Fellowship; Roller Skating III.

Better than gold is her conscience clear,
She does her work with a right good cheer.
She always did the bidding of our teachers dear,
Which makes "Lou" the kind who never had to fear.

Lois R. Peterson, 6241 Wayne Ave. 327

Immaculata High School.

Fire Lieut. III; Fellowship III; Roller Skating III.

An earnest and a trusted maid,
On whom we can depend—
She boundless mirth does e'er display,
Her talent's without an end,
We ne'er find Lois at aught dismayed,
Our loyal mate and friend.

Evelyn Imogene Pixley, 7015 Kimbark Ave. 323

Hyde Park High School.

N. C. A. A. I-III.

Her eyes like mountain water that's flowing on a rock
How clear they are! how dark they are! and they give us many a shock,
Red rowans warm in sunshine, and wetted with a shower
Could ne'er express the charming lip that has me in its power.

Helen Perlis, 513 S. 11th Ave., Maywood, Ill. 328

Proviso High School.

N. C. A. A. I-III; Fellowship; Life Saving.

Helen is quiet but very bright,
Her favorite past time was "doing Psyc."

Eleanore M. Pope, 838 S. Ashland Blvd. 323

McKinley High School.

N. C. A. A. I-III; Fellowship I; Uke Club III; Riding II.

Her nose is straight and handsome, her eyebrows lifted up,
Her chin is very neat and pert and smooth like a china cup,
Her hair's the brag of Normal, so weighty and so fine—
It's rolling from her forehead and gathered in divine.

Mary Theresa Prendergrast, 4453 Princeton Ave. 322

St. James High School.

N. C. A. A. II; Fellowship II; Roller Skating III.

"Fair is she to behold,
This maiden of seventeen summers."
Her worth in gold
Values ten-fold
The avoirdupois she carries.

Ethel M. Quinlan, 4418 Lowe Ave. 321

St. James' High School.

N. C. A. A.; Capt. of Baseball; Fellowship I-III; Glee Club I; Roller Skating III.

It pays to wear a smiling face, for it seems to us that she is always glad. What would we do for entertainment without Ethel at our parties?

Sylvia Pritikin, 4943 N. Troy St. 327

William G. Hibbard High School.

N. C. A. A. I-III; Normalite III; Fellowship I-III; Glee Club III; Roller Skating II; Student Advisor III.

A clever girl of ready wit,
Whom everyone admires.
Always ready to do her bit,
Spurred by ambitious fires;
"Syl" is one who'll always fit
Her efforts to her desires.

Mary A. Quirk, 2105 S. St. Louis Ave. Kg.III

Beloit High School.

N. C. A. A. I-III; Capt. of Hockey Sec. Team; Fellowship I; Roller Skating; Tennis; Glee Club.

Talented playing, athletic ability, a sense of humor, and a wonderful capacity for making and keeping friends all go to make that charming combination—Marie.

Irene Cira Ratajik, 5207 S. Kedzie Ave. 324

Lindblom High School.

N. C. A. A. I-III; Fellowship; Glee Club; Riding; Rifle.

Upon her toes she gaily trips,
This maiden o' dancin' fame,
Most of us have often wished,
That we, too, could do the same.

Alice L. Rees, 417 W. 115th St. Kg.III

Fenger High School.

N. C. A. A.; N. C. A. A. Rep.; Captain Ball; Sec. Chairman Kg. I; Asst. Photograph Ed. of Emblem; Fellowship I-III; Glee Club; Roller Skating; Rifle; Uke.

Alice is equally good at athletics, studying, and art. With her pleasant disposition and smiling manner, she is sure to win many hearts. Alice will make an ideal Kindergarten teacher.

Florence Aniceta Reilly, 8910 Burley Ave. 322

St. Patrick High School.

N. C. A. A. I-III; Glee Club I-II; Riding III; Fellowship III; Roller Skating II-III.

A pinkest rosebud—pure and fair;
Deem it a privilege to share
Her sweet sincerity
In all its rarity,
This wee pink rosebud—pure and fair.

Dorothy Anne Ritchie, 520 Oakdale Ave. Kg.III

Lake View High School.

N. C. A. A. I-III; Student Council Rep.; Glee Club; Roller Skating; Riding; Rifle.

Dorothy is one of those socially gifted people who can keep the ball of conversation rolling any time in any sort of company with perfect ease—a jolly, fun-loving girl who is everyone's friend.

Marcella T. Rachfort, 3122 W. 40th St. 326

St. James' High School.

N. C. A. A. I-III; Fellowship I-III; Riding III; Glee Club III.

Music can soften pain to ease
And make despair and madness please
Of Marcella our helper we can surely say:
Like Music she is, smoothing the rough spots in our way.

Mercedes Louisa Rojas, 6510 St. Lawrence Ave. 326

Parker High School.

N. C. A. A. I-III; Volley Ball I-III; Baseball I; Hockey II; Captain Ball II; Fellowship I-III; Roller Skating II-III; Tennis I-III.

Mercedes is a jolly old soul,
A jolly old soul is she,
But when she hits a volley ball
She must be mad as mad can be.
She is ready to help and ready to work,
Just a good, happy, all around sport,
When information on studies is wanted,
She is always ready to report.

Norma Rosen, 5046 Huron St. 326

Austin High School.

N. C. A. A. I-III; Fellowship I-III; Glee Club; Roller Skating.

Tall and fair,
Bobbed blonde hair.
Lots of pep
She'll beat all yet.

Mildred J. Rosenberg, 1524 S. Clifton Park Ave. 328

John Marshall High School.

N. C. A. A. I-III; Fellowship; Sec. Chairman III.

Mildred is noted for her marvelous hair,
And her efficient service in the section's chair.

Charlotte M. Ryan, 5055 Fletcher St. 321

Carl Schurz High School.

N. C. A. A.; Capt. Volley Ball I; Fellowship II-III; Glee Club I; Roller Skating III.

As athlete and scholar she's one of the best,
For she has been put through every test.

Irene M. Ryan, 5055 Fletcher St. 321

Carl Schurz High School.

N. C. A. A.; Fire Marshal III; Fellowship II-III; Roller Skating III.

A tall and brilliant girl is she,
Active in sports and full of glee,
She's always on time and bright as a dime—
We know she'll succeed in any line.

Helen M. Ryan, 4941 Jackson Blvd. 322

Austin High School.

N. C. A. A. I-III; Fellowship III; Glee Club II; Roller Skating II-III; Riding III.

It would be impossible for us not to love Helen. Her happy laugh reflects the frothiness of the sea, and her hair reflects its rippling waves when the setting sun casts its glow upon them.

Katherine R. Ryder, 1042 W. Garfield Blvd. 323

Visitation High School.

N. C. A. A. I-III; Fellowship I-III; Glee Club I-III; Uke III.

A perfect woman, nobly planned
To warm, to comfort and command.

Frances Sagotsky, 4842 N. St. Louis Ave. 326

John Marshall High School.

N. C. A. A. I-III; Volley Ball I-III; Captain Ball II; Hockey II; Fellowship I-III.

She is tall and fair to look upon,
Life to her is a merry, happy song.
We all think she'll be a fine teacher,
That is, if the right one doesn't meet her.

Margaret Aileen Scanlon, 2709 Lowe Ave. 322

St. James' High School.

N. C. A. A. I-III; Sec. Social Chairman II-III; Fellowship II-III; S. D. C.; Glee Club I; Roller Skating II-III.

She laughed and she danced and she sang,
While the world stood still to see:
The butterflies ceased their fluttering
And they watched her right jealously.

Florence E. Schau, 5722 Emerald Ave. 323

Englewood High School.

N. C. A. A. I-III; Glee Club I-III; Fellowship II-III; Uke III.

With such a comrade, such a friend,
We fain would walk to the journey's end.
Always ready and glad to aid
Of such fine stuff true friends are made.

Marie Elizabeth Schiefer, 2025 Superior St. 326

St. Patrick's Academy.

N. C. A. A. I-III; Capt. Captain ball Team II; Volley ball I-III; Baseball I; Hockey II; Captain ball II; Sec'y-Treas. Upper Junior Class; Sec. Treas. I; Emblem Staff; Fellowship I-III; S. D. C.; Tennis I-III; Fire Marshal II-III.

Marie is a jolly, sweet, happy, lovable, capable, honorable girl. In fact, she has all the assets and virtues that one could expect to find in a girl, only she does not use powder. For shame, Marie.

Katherine Schneider, 963 Edgecomb Pl. 323

Immaculata High School.

N. C. A. A. I-III; Fellowship I; Glee Club II-III; Rifle II-III; Sec. Treas. II.

Every heart begins to stir
Joyously at sight of her,
For there's never a time that you don't see
A smile on her face or a chuckle of glee.

Adele Schmitt, 4308 N. St. Louis Ave. 326

Lewis Institute.

N. C. A. A. I-III; Sec. Sec'y-Treas. III; Fellowship I-III; Glee Club I-III; Uke I-III.

Adele's note books were the envy of every girl in her section. No matter how hard the others worked, hers was always a bit better. But Adele excels in other ways, too. She is very capable and we feel safe in turning over any responsibilities to her.

Stella Jule Schrage, 1748 Hastings St. 327

Medill High School.

N. C. A. A. I-III; Fellowship I-III; Tennis I.

A nature gentle and sweet,
Eyes of velvet brown,
Lightly dancing, joyous feet,
Dusky hair her crown.
Smiles that always mark defeat.
For the darkest frown.

Mildred B. Schutt, 3511 Bosworth Ave. Kg.III

Lake View High School.

N. C. A. A. I-III; Sec. Chairman Kg. III; Sec'y-Treas. of Kg. II; Kg. Rep. to Normalite; Fellowship III; Glee Club.

A capable section chairman, a good student, and a conscientious worker are just a few words describing Millie. A more sincere friend, and all-round good sport would be hard to find anywhere.

Bertha Schwartz, 1015 Maxwell St. 326

John Marshall High School.

N. C. A. A. I-III; Hockey II; Captain ball II; Volley ball III; Fellowship II-III; Glee Club I-III; Roller Skating II-III; Uke I.

Bertha has an inexhaustible supply of jokes. Every morning she greets her pals thus, "Oh, I have a new joke to tell you." And so her friends begin the day with a smile.

Bernice Shay, 6826 Prairie Ave. 323

Holy Family Academy, Beaverville, Ill.

N. C. A. A. I-III, Rep. II; All-Star Volley ball Team I; All-Star Junior Captain ball II; Capt. Volley ball Team I, III; Capt. Baseball Team I; Capt. Hockey Team II; Glee Club I, II.

She seems just a darling of life and of fate,
Just a bit of a girl all the way.
Her hand on the latch of Romance's gold gate.
Well, the Lord loves the Irish they say.

Ruth Cunliffe Scott, 7524 Kingston Ave. H.A.III

Parker High School.

Sec. Treas. I; Sec. Chairman II; Student Council II; Fellowship I-III; Uke I; Household Economics III.

Tall, slender and refined; she will always be remembered by her earnestness in class, her dignity and her charming smile.

May E. Scullion, 7618 Champlain Ave. 327

Calumet High School.

N. C. A. A. I-III; Fellowship I-III; Rifle III.

A girl so modest, gentle and mild,
Who everywhere love does win.
She'll be adored by each little child
When teaching she does begin.

Dorothy Mae Serson, 7443 Calumet Ave. 322

Parker High School.

N. C. A. A. I-III; Sec. Chairman I; Student Council I; Fire Marshal III; Art Staff, Emblem III; Fellowship I-III; Glee Club I-III; Roller Skating III; Uke I.

She smiled, and there was sunlight;
She spoke—the sound was sweet,
She looked, and lo, with one flight
The world was at her feet.

Sara Sheehan, 7826 S. Shore Drive 323

Aquinas High School.

N. C. A. A. I-III.

She that was ever fair and never proud,
Had tongue at will and yet was never loud.
If to her share some female errors fall,
Look on her face and you'll forget them all.

Margaret Sheley, 536 N. Parkside Ave. 328

Austin High School.

N. C. A. A. I-III; Sec. Sec'y-Treas. III; Fellowship; "Midsummer Night's Dream"; Glee Club; S. D. C.; Uke.

A jolly good sport with a clever mind,
"Peg" has this combination, which is hard to find.

Helen Rita Shine, 7958 S. Halsted St. 322

Visitation High School.

N. C. A. A. III; Glee Club I; Roller Skating II; Riding II.

Who speaks to Helen comes again.
There is no escape from her attractions.
And indeed who would want to escape?
She is a dignified and charming young lady whom everyone likes.

Mary Sherman, 903 E. 52nd St. 322

Englewood High School.

N. C. A. A.; Fellowship.

With a sunny smile and a cheerful disposition, Mary has twined herself about our hearts. She is like a delicate flower which must be carefully kept and tended but appreciated all the more.

VIRGINIA SNYDER, 510 Belmont Ave. 321

Lexington Senior High, Lexington, Ky.

N. C. A. A.; Fellowship I-III; Riding II; Roller Skating III.

"Ginger" is a real live college lass from away down South in Dixie.

ALICE SKINNER, 6509 S. Robey St. 328

Lindblom High school.

N. C. A. A. I-III; Captain ball.

Skinny is lively and full of fun,
As an athlete she's second to none.

MAYBELLE SLOAN, 6652 Wabash Ave. 328

Deerfield Shields High School.

N. C. A. A. I-III; Emblem Rep.; Glee Club; Fellowship.

A brilliant girl is Maybelle Sloan,
She works and plays without a groan.

EVELYN MAE SMITH, 4910 Indiana Ave. 327

Wendell Phillips High School.

N. C. A. A. I-III.

Her laughter rings often in our ears,
Her "jigs" are fine to see
Her sunny spirit all darkness cheers,
All trouble turns to glee,
On she goes, no cares or fears
Spoiling her nature free.

HELEN MARIE SOBERT, 6341 Normal Blvd. 327

Parker High School.

N. C. A. A. I-III; Chairman I; Student Council; Sec'y-Treas. Student Council II; Fellowship I-III; Debating; Glee Club III.

Lively her glance and cheery her smile,
Her words are many and wise,
Lucky the children who receive that smile,
And that glance from their teacher's eyes.

OLGA M. SORENSEN, 4851 Grace St. 327

Carl Schurz High School.

N. C. A. A. I-III; Normalite Rep. I; Fellowship I-III; Glee Club I-III; Roller Skating III.

A lass of courage, strong and true,
Who won our right good-will;
Ready to try, ready to do,
Nor cease tho' steep the hill.

DOROTHY A. SPRING, 1264 W. 72nd St. 325

Parker High School.

N. C. A. A. I-III; Fellowship; S. D. C.; Riding; Roller Skating.

"Dotty" has ever been our faithful Normalite delegate. Everybody loves her, for she beams with good cheer at all times. You simply can't keep her away from Social Hour or the basketball games.

JEANNETTE MARGUERITE SUNDERLAND, 1448 E. 67th St. 326

Loretto Convent High School.

N. C. A. A. I-III; Fellowship I-III, Rep. III; S. D. C.; Roller Skating II; Riding III.

Jeannette is the kind of a girl to have for a real pal. She always has time to talk to you while others might hurry by. And because of this and many other sweet ways, we like her.

KATHRYN I. SULLIVAN, 4934 Washington Blvd. 326

St. Mary's High School.

N. C. A. A. I-III; Normalite Art Editor III; Emblem Art Staff III; Fellowship I-III.

Kathryn is the true artist whose clenched hand when unclosed lets out all the beauty. She is a credit to any group and we are lucky to have her.

AVELLINA TABAKA, 2245 Burling St. 323

Champaign High School, Champaign, Ill.

N. C. A. A. I-III; Class Constitution Com. I; Uke III.

True merit is like a river—the deeper it flows the less noise it makes.

JEANETTE F. TAGLER, 2041 W. 69th Pl. 326

Lindblom High School.

N. C. A. A. I-III; Fellowship I-III; Glee Club III.

Black hair, talking eyes,
She surely is our prize.
Smart in "Ed"—smart in "Psy"
To be like her we all try.

ARAMINTA L. THOMAS, 4806 Forestville Ave. 326

Princeton, Illinois High School.

N. C. A. A. I-III; Fellowship I-III; Glee Club II-III.

She is very quiet and serene but she's ready to smile most any time. There are some people who seem to find a joy in giving and Araminta is surely one of them.

ELEANOR TOMASO, 1250 Loyola Ave. Kg III

St. Ita's Academy.

N. C. A. A. I-III; Fellowship; Roller Skating; Glee Club; Riding; Tennis.

Eleanor is a very quiet girl but somehow you are able to get acquainted with her thru her sweet personality. Eleanor loves music and art.

MARY J. TULLY, 4113 Gladys Ave. 326

St. Mary's High School.

N. C. A. A. I-III; Normalite Rep. I-III; Fellowship; S. D. C.; Roller Skating II; Riding II, III; Tennis I; Uke I.

A good head and a trusty hand,
A merry heart and true.
There is no limit to the good,
That a girl like her can do.

MARGARET A. VANDERBILT, 107 W. 111th Pl. H.A.III

Pullman Free School of Manual Training.

N. C. A. A. I-III; Sec. Chairman I; Student Council I; Household Economics Treas. III; Fellowship I-III; Uke Club I; Tennis II.

Our Athlete—

In our games, it was Margaret to whom we all looked to carry us through virtoriously, if we were doubtful—and she never failed to do her part.

HARRIETTE R. WAGGONER, 6828 S. Chicago Ave. 326

Parker High School.

N. C. A. A. I-III; Fellowship I-III; Glee Club I-III; Roller Skating II, III.

Harriette is a walking library. There is not a book we ever mentioned that she had not read. She believes in the old saying that all work and no play makes Jack a dull boy. So in spite of all the work she does she finds time to have some fun.

Elizabeth V. Walsh, 8016 Normal Ave. 326

Calumet High School.

N. C. A. A. I-III, Rep. III; Capt. Hockey II; Baseball Capt. I-II; Fellowship I-III; Rep. I-II; Roller Skating II-III.

Dolly likes to play baseball and hockey and the like, but when it comes to public speaking, she quits. It seems we all have a cross to bear at all times, so cheer up Dolly, the worst is yet to come.

Eurshula Cordelia Wolfolk, 3245 Indiana Ave. 325

Lindblom High School.

N. C. A. A. I, II; Fellowship.

Eurshula's stellar work on the teams has won us many a game. Her personality and co-operating spirit have made her an invaluable member of the section.

Sylvia May Whalley, 1838 S. Avers Ave. 324

Marshall High School.

N. C. A. A. I-III; Volley ball; Fellowship; S. D. C.; Undergraduate Cui Bono.

She's modest and shy, but jolly, too,
And as for a friend, she's all true blue,
And some day she'll be ready waiting for her cue
To come out and make her dramatic debut.

Evelyn Weber, 7959 Coles Ave. 323

Aquinas High School.

N. C. A. A. I-III; Fire Marshal III.

A merry smile, a winning way,
Eyes that twinkle bright and gay,
A rose compound of frolic and fun.

Mary Williams

A charming little miss.

Marjorie White, 3122 Dearborn Ave. U.T.III

Crane Junior College.

Ruth Lucille Williams, 6029 St. Lawrence Ave. 325

Wendell Phillips High School.

N. C. A. A. I-III; Fellowship.

Ruth—tall, stately, charming. She's always wondering if the children will understand Of course, they will, with Ruth at the helm.

Marion Winkels, 2216 Fremont St. 323

Waller High School.

N. C. A. A. I-III; Class Vice-Pres. II; Sec. Chairman I; Personals Com. Emblem; Student Council I; Fellowship I; S. D. C.; Roller Skating II.

A full rich nature, free to trust,
Truthful and almost sternly just,
Impulsive, earnest, prompt to act
And make each generous thought a fact.

MYRTLE WHITE, 6718 Justine St. 327

Lindblom High School.

N. C. A. A. I-III, Rep. II; Capt. Volley Ball III; Fellowship I-III; Glee Club I-III; Roller Skating II-III.

An athlete who has won us fame
In singing she does surpass.
Praises center 'round her name,
A truly gifted lass.

LEMOINE WATSON, 4811 Calumet Ave. M.T.III

Sumner High School, St. Louis, Mo.

Tennis I-IV; Soccer II; Volley Ball.

A man who loves his fellow men, and one who is always striving to please.

CHARLOTTE WRIGHT, 420 N. Pine Ave. 328

Austin High School.

N. C. A. A. I-III; Sec. Sec'y-Treas. I-II; Fellowship; Glee Club; Uke; S. D. C.

Charlotte sure is a true-blue friend,
And a willing worker right to the end.

LOUISE ZEUGNER, 6640 Justine St. 326

Lindblom High School.

N. C. A. A. I-III; Fellowship I-III; Glee Club II.

"Ah what avails the sceptred race,
Ah what the form divine?
Every virtue, every grace,
Louise dear, all were thine."

YETTA YOFFE, 1045 N. Spaulding Ave. 322

Tuley High School.

N. C. A. A. I-III; Tennis III; Glee Club II; Roller Skating III; Riding III.

Hers is a world of music;
Sweet music plays round her heart,
And echoes forth on her voice.
The songbird of the golden tones
Lists in envy while the chords of love
Reveal to us her charm.

MARY ZWIKSTRA, 45 E. Walton Pl. 328

Holy Name High School.

N. C. A. A. I-III; Emblem Rep.; Fellowship I-III; Glee Club.

A clever girl with winning wiles,
Kindest words and sweetest smiles.

MARGARET SPACHMAN, 1158 N. Lockwood Ave. 324

Austin High School.

N. C. A. A. I-III; Sec. Chairman I-II; Students' Council I-II; Fellowship; Glee Club I-III; Pres. Undergraduate Cui Bono.

Intellect and a pleasing voice,
Rippling fair hair and a ready wit;
For all high offices, "Marge" was our choice,
And as a teacher she'll sure make a hit.

Lucille Aikens, 4520 Forestville Ave. U.T.III
University of Chicago.
N. C. A. A. Representative.

Millie Becker, 1521 E. Marquette Rd. 323
Eastern Ill. State Teachers' College, Charleston, Ill.
N. C. A. A. II, III; Fellowship III.

A little thought and a little care,
A little tenderness now and then,
A gracious speech and a kindly air
Has made her well liked by her fellowmen.

Grazia Bell, 1730 Wesley St. 323
Morgan Park High School.
N. C. A. A. Rep III.

Her air had a meaning, her movements a grace.
You turned from the others to gaze on her face,
And when you had once seen her forehead and mouth
You saw as distinctly her soul and her truth.

Doris M. Boswell, A. B., 4630 Prairie Ave. U.T.III
Wiley College.
University of Chicago.

Angeline Buhrfeind, 5555 Cottage Grove Ave. 322
St. Gabriel's High School.
Fellowship III; Glee Club II-III; Scribblers' III.

Angie, without a newspaper, would feel about as comfortable as an Eskimo Pie on the Sahara Desert. She takes the proverbial chocolate-coated marshmallow when it comes to knowing all there is to be known about the "league of Nations," the "Municipal Ownership" question and all those other interesting(?) but drowsy topics.

Charlotte E. Burns, 706 E. 51st St. 324
St. Xavier Academy.
N. C. A. A. I, II, III; Fellowship; Glee Club.

Happy-go-lucky, fancy free,
Nothing is there that bothers thee.

Sara D. Chainiovitz, Ph. B., 1504 Kildare Ave. U.T.III
University of Chicago.

Marie Kathryn Dick, 7807 S. May St. 321
Academy of Our Lady.
N. C. A. A. I-III; Glee Club III; Fellowship; Riding III-IV; Roller Skating III-IV.

"When Marie's around we can't really be sad.
And she has broken the heart of more than one lad."

Mary E. Duckett, Ph. B., 5016 Wentworth Ave. U.T.III
University of Chicago.

Venice Diette Dudley, 242 N. Campbell Ave. 327
McKinley High School.
N. C. A. A. I-III; Fellowship I-II.

Venice e'er did charm all hearers,
When she read, or told a tale.
Her helpfulness to all endear her,
Whate'er she does, she'll never fail.

Margaret G. FitzGerald, 2329 Osgood St. 321
Austin High School.
N. C. A. A.; Glee Club I-II; Fellowship II; Roller Skating II-III.

To those who know her, Margaret is not only a quiet, but a very lovable girl. She surely can play captain ball, too.

George S. Fowler, Ph. B., 6341 Champlain Ave. U.T.III
University of Chicago.

James A. French, 4809 Champlain Ave. U.T.III
University of Chicago.

Grace M. Gallager, 6311 Woodlawn Ave. U.T.III
Ex-Teacher.

Hertha Georg, 924 Buena Terrace. U.T.III
Chicago Teachers' College.

Mollie E. Goldsand, 1919 W. Division St. 321
M. F. Tuley High School.
N. C. A. A.; Sec. Fire Lieut. III; Glee Club I-II; Fellowship I; Roller Skating III.

Yes, Mollie is the girl with the pretty blue eyes and the complexion we all envy. She's a good scholar and an athlete as well.

Mary G. Haskins, 7351 Crandon Ave. U.T.III
Ex-Teacher.

E. Raymond Hardeman, 4114 Calumet Ave. M.T.III
Sumner High School, St. Louis, Mo.
Men's Athletic Association.

The dancing demon—lights the way for the rest of the ballroom sheiks. Surely shakes a shameful ankle.

Margaret Amerton Heath, A. B., 5042 Park Ave.
Wellesley College. U.T.III

Evelyn Charlotte B. Johnson, A. B., 5519 Glenwood Ave. U.T.III
University of Chicago.
Normalite Representative.

Ruth Anna Johnson, A. B., 11254 S. Irving Ave. U.T.III
Morgan Park.
Wellesley College.
Sec. Chairman.

Isabel Karpowicz, 7518 Paxton Ave. 327
Bowen High School.
N. C. A. A. I-III; Fellowship I-III.

Most correctly named is she. Indeed she is a belle.
No one could well more dainty be nor sweeter be as well.
Isabel's smiles are fair to see, her words of joy do tell.

Marie Jeanette King, 6818 Ridgeland Ave. 322
Visitation High School.
N. C. A. A. I-III; Riding Club II.

A dear vivacious little girl;
Whose hair always has a marcel curl,
Whose dress is in the height of style,
Whose face always wears a cheerful smile.

Moses Landsman, 1443 S. Central Park Ave. M.T.III
Joseph Medill High School.

The champion biker of the class? Ask him about it.

Hattie Leach, 731 Bower Ave. U.T.III
Lewis Institute.
Howard University.

Frances Manning, 7150 Rhodes Ave. 322
Aquinas High School.
N. C. A. A. III; Glee Club II; Fellowship III; Roller Skating.

A slender person with eyes of blue,
She tossed her head and all troubles flew.
No cares of Normal may blight her years,
Why mar today with the morrows fears?

Teresa Marion Meehan, 6407 S. Campbell Ave. 323
Lindblom High School.
N. C. A. A. I, II, III.

A comrade blithe and full of glee,
Who dares to laugh out loud and free.

Pearl Millman, 4330 Vista Terrace. 324
Senn High School.
N. C. A. A. I, II, III; Fellowship.

She can create such wondrous things,
Taken right out of a dreamy mist.
And tho' she is short, Pearl is her name,
As an artist we wish her that one great thing—fame.

Rosaleen E. Montague, 4936 Forestville Ave. 324
St. Xavier Academy.
N. C. A. A. I, II, III; Fellowship; Glee Club.

Within her blue eyes' sparkling spell,
Mystery and mischief dwell.

Anabel Moriarty, 1047 Loyola Ave. 326
St. Francis Academy.
N. C. A. A. I-II-III; Volley Ball I; Baseball I; Hockey II; Captain Ball II; Fellowship I-II-III; S. D. C.; Glee Club II-III; Life Saving Corps III.

Knowest thou not this little miss?
Knowest thou not that thou has missed
So much sunshine, so much bliss
All wrapped up in this Irish miss?

Clara S. Mosby, B. S., 7218 Wentworth Ave. U.T.III
University of Illinois.

Frances A. Palmer, 5710 Blackstone Ave. U.T.III
Milliken University of Wisconsin.

Libuse Parizek, 1303 S. 59th Ct., Cicero, Ill. U.T.III
University of Illinois.
Glee Club.

Dorothy Pujols, 533 S. Cuyler Ave., Oak Park, Ill.
National Kindergarten College. U.T.III
Emblem Rep.

Helen Frances Rice, 3015 Washington Blvd. 328
St. Catherine's Academy.
N. C. A. A. I, II; Fire Marshal; Fellowship; Riding; Junior Dramatics.

Remember the life-saver that did the trick? Well, Helen was up to that little scheme. Always on the lookout to have some fun, she succeeded at all times. And most of all, she liked "air" on all subjects.

Clairmont A. Ruff, 3456 S. Halsted St. U.T.M.T.III
Tilden Tech. High School, University of Chicago.

A quiet, though fun-loving fellow, and one who is destined to achieve success.

Marion Schnoor, Ph. B., 1739 E. 67th St. U.T.III
Wells College, University of Chicago.
Glee Club.

Edythe H. Scott, 4164 Byron St. 322
Carl Schurz High School.
Normalite Rep. III; Fellowship II-III; Glee Club I-II-III; Roller Skating III.

The emblem of true womanhood
Is hers by right of merit;
Its badge is gentleness and good—
She ne'er forgets to wear it.

Mary A. Scurlock, 3817 Pine Grove Ave. 326
Lake View High School.
N. C. A. A. I-II-III; Fellowship I-II; Glee Club II-III; Roller Skating III.

A laughing way, a pleasing personality,
A wee bit of seriousness and a little rascality,
A good combination for any girl, you know,
With a few other virtues which Mary has also.

Caroline O. Shoub, 4419 Wilcox St. 326
Austin High School.
N. C. A. A.; Volley Ball I; Hockey II; Captain Ball II; Fellowship I-II-III; Glee Club III.

Her heart is full of joy and laughter and so our Caroline breaks the monotony of many a dreary day with her cheerful laugh.

Marel C. Spivey, A. B., 4609 Langley Ave. U.T.III
Howard University, Washington, D. C.

Anita E. Walden, 5328 Wabash Ave. U.T.III
Crane Junior College.

Lydia Walter. U.T.III
National Kindergarten College.

Mildred Elene Webster, 4721 Champlain Ave. U.T.III
Crane Junior College.

Sylvia L. Wolf, B. S.; P. S. M., Copeland Hotel. U.T.III
Northwestern University.
Sec'y-Treas. Glee Club.

UPPER JUNIORS

Mary Louise Fay, President Nan Kreer, Vice-President Idamae MacNicol, Secretary Michael Sullivan, Treasurer

WHO ARE WE?

Class June, 1926

Who are we? What a question to ask! Do you who ask it belong to our dear old C. N. C. or have you been asleep since last September?

The Class of June, 1926! Eight hundred strong we are, and Mr. Owen, whom we all love, has told us that we are the peppiest class at Normal. We believe it—don't you?

Will we ever forget those hours of psychology and the struggle to keep from laughing when we made ourselves act like six-year olds (it is very easy for Upper Juniors) while one of our classmates tried to lead us up the scale and down again.

Miss Stillman! How we all love her! She is always helpful and ready to have a good time. We wanted to name our mascot for her, but she considered it too great an honor. We then thought of naming her Wilhelmena, but Miss Stillman suggested that we call her Norma—and we did.

What! You don't know who our Upper Junior Mascot is? We loyal basketball fans need not ask, but for the benefit of the rest of us—

Norma is about two feet tall and very plump. She is a beautiful child with rosy cheeks and blue eyes. The only thing that makes it hard for us is that she has a very delicate appetite—she eats only sawdust. She walks, too, and says "Normal" (isn't it nice to have a good imagination? but "Mama" does sound a lot like "Normal"). Without our mascot we should certainly never win our games.

Remember the terrible time we had trying to elect class officers? Notes in lockers (there are certain of us of '26 who can give you upon a moment's notice the exact location of any locker, be it in the Arts Building or in the darkest corner of the College. What weary miles we tramped! upstairs and downstairs—and usually put the right note in the wrong locker)—notes on the bulletin board, meetings called in the sections, announcements in assemblies—Upper Juniors *always* attend *every* Assembly—and at last a compulsory meeting called "right outside the door" of our assembly hall. That brought some results, didn't it, dear chairmen?

We are very well pleased with our choice after such hard work.

President.....Mary Louise Fay
Vice-President .....Nan Kreer
Treasurer .....Michael Sullivan
Secretary .....Idamae MacNicol

Did you ask about our sports? I am coming to that. You may ask anyone of us if the girls are not far superior to the boys in both strength of muscle and lung power when it comes to volley-ball practice. We can play hockey and captain ball, too. Just wait until *we* are Seniors and we shall do unto the Juniors as the Seniors have done unto us. Can we roller-skate? Just come out and watch us some Tuesday afternoon. It is hard to be dignified on roller-skates—even for a president of a college like ours. It's hard for gym teachers, too.

Do you know what "M. T." means? Our boys! Twenty-two of them. They are not at all backward because of their small number. Did you ever happen to "listen in" on an assembly while Miss Garthe was bravely leading us through "America the Beautiful?" Oh! How those M. T.'s can sing and dance! Don't we just love to go down to the gym on a Friday afternoon, girls? Our boys are not at all bashful, are they? They *do* keep their heart affairs a deep, dark secret though. I wonder who it is who carries next to his heart a picture of one of our best beloved gym instructors. We know the picture but not the lover.

Those basketball games! Will we ever forget them? Foremost in our minds are Elgin and Joliet. Some may think it is impossible to pack eleven into a five-passenger car, but we know it is not, for we have done it and had a perfectly wonderful time. Our class is well represented on the team. We have several star basket makers and one more—of whom are we thinking, Upper Juniors, when we say "one more"? Can't you just hear someone shouting, 'Oi! Oi! Oi! Be careful now! You can't put it in! You won't shoot straight! Look out! Oi! Oi! Ha! You didn't make it!"

I must tell you all about my overhearing one of our most esteemed instructors the other day while I was consuming a piece of pie and a glass of milk. I gathered from his conversation that great things are expected of us in the future—and are we going to live up to those expectations? You can just bet we are! We all believe in those things which make for a better and a happier world, honesty; sportsmanship; alertness, tolerance; a smiling face; a helping hand; cooperation, loyalty to our school. We all know that throughout the coming year we are going to have just as much fun, do as many fine things and study just as hard as we have had and done and studied in our Junior year.

Do you need to ask again, Dear Reader, who we are? We are the Class of June, 1926! True-hearted, wholehearted, faithful and loyal. We are going to remember what Mr. Owen has said:

"You are the largest class. You are the peppiest class. I am sure that you can do many fine things in many ways during these two years." Have we done it in the past? Are we going to do even more in the future?

Come on, Seniors—to—be! Let's show them!

SECTION 251

SECTION 252

SECTION 253

SECTION 254

SECTION 255

SECTION 256

SECTION 257

SECTION 258

SECTION 259

SECTION 260

SECTION 261

SECTION 263

SECTION 264

SECTION 265

SECTION 266

SECTION 268

SECTION 269

SECTION 270

KINDERGARTEN II

HOUSEHOLD ARTS II

UPPER JUNIORS

Section 251

Cecile O'Connor, *Chairman*

Ada Boehm
Celia Buckley
Marion Byrne
Grace Clark
Mercedes Comer
Helen Conway
Tillie Cosnow
Ruth Crabbe
Alice Dahlgren
Alice Elwell
Helen Fleming
Garda Fulford
Sarah Hallinan
Anna Healy
Blanche Keegan
Margaret McGeoghegan
Gertrude McGuire
Frances Miller
Marion Murry
Marjorie Nelson
Mary O'Brien
Jessie Odebrecht
Kathleen O'Shea
Anna Pruzansky
Alice Salmon

Section 252

Ena Wahl, *Chairman*

Mary Azarello
Helen Bachmann
Charlotte Beezley
Margaret Braneky
Mary Canella
Christine Colbert
Mary Connors
Edna Cowan
Regina Fitzpatrick
Dorothy Gannon
Hannah Kandel
Margaret Kauwling
Isabelle Kulczynski
Fannie Lubkin
Irene McCarthy
Virginia McCloud
Honore Murray
Frances O'Connell
Eileen Osborne
Lucille Schmadeke
Evelyn Seaburg
Mildred Tess
Marjorie Traub

Section 253

Irene M. Doody, *Chairman*

Dorothy D. Arkin
Grace M. Baird
Marie J. Callahan
Ruth E. Cambourne
Helen M. Copps
Margaret B. Clark
Eileen C. Donnelly
Helen C. Flynn
Mary A. Ganley
Mabel V. Hancke
Lenore S. Helmich
Vinita L. Henderson
Mae S. LaFranchise
Rosalie E. Levy
Mary V. McGuire
Margaret E. McVady
Lillian M. Russell
Winifred B. Seitz
Lydia A. Stuart
Georgian J. Suter
Nora F. Walsh
Leila M. Whitney

Section 254

Vera Conroy, *Chairman*

Charlotte Avery
Ruth Baldwin
Mary Barrett
Mary L. Burke
Stephenetta Brody
Dorothy Cassaretto
Catherine Clifford
Marjory Cox
Genevieve Connors
Mabel Garrett
Hazel Hartigan
Mary Jane Hickman
Alda May Hatchkin
Mary Kinsella
Elsie Krumdick Linehan
Dorothy Lyon
Helen Lynch
Helen Morissy
Charlotte Nibbe
Bernice O'Mara
Alice Rape
Margaret Scott
Dorothy Simonson
Gussie Strasen
Irene Szamanski

Section 255

Esther Anderson, *Chairman*

Doris Arthur
Margaret Byrne
Ida Dushek
Elizabeth Foley
Dorothy Gordon
Dorothea Hoffmann
Eleanor Hoffmann
Helen Joffee
Helen Johnstone
Gertrude Jones
Mary Joyce
Mary Lynch
Anna MacDonald
Idamae MacNicol
Marion Muehlhausen
Nordis Nelson
Mary O'Connor
Kathryne O'Farrell
Catherine O'Toole
Genevieve Price
Mary O'Neil
Mildred Weley
Virginia Welch

Section 256

Julia McCarthy, *Chairman*

Fern Boykin
Margaret Bradley
Helen Campbell
Evelyn Elliot
Esther Freeding
Catherine Friel
Hattie Glover
Adeline Haver
Eleanor Hayes
Marjorie Knight
Leona Koehler
Louise Mathews
Dorothy Melvin
Darthea Owen
Minnie Proper
Elizabeth Prieb
Frances Quinn
Ethel Ryan
Phylis Rigney
Mildred Scatch
Bertha Taub
Helen Valentine

Section 257

Geraldine Muleahy, *Chairman*

Bertha Appelman
Mabel Browning
Gertrude Caspers
Kathleen Chamberlain
Lillian Chavkin
Frances Dwyer
Myra De Laney
Regina Edgeworth
Edyth Ferrell
Norma Fortaw
Lucille Groat
Bernadette Hoyne
Theresa Lavin
Frances Levy
Nora Lynch
Marion McCarthy
Gertrude McGlynn
Marie McGurk
Annette O'Connor
Helen O'Malley
Florence Parker
Margaret Pinkerton
Mary Sullivan
Ruth Sullivan
Nellie Thomasson
Cecelia Walls

Section 258

Bernadette O'Brien, *Chairman*

Eva Ruth Akerhielm
Eleanor Bank
Mary Batz
Grace Cahill
Ruth Chullerstrom
Dorothy Faye
Beatrice Feldhoff
Bessie Flight
Evelyn Foley
Caroline Freeman
Marjorie Gilmoure
Jeannette Goodman
Elizabeth Grant
Rosalyn Juraska
Norma Kronenberger
Sylvia Kruchevsky
Elsie Lynch
Catherine McBride
Eleanor McWhinnie
Frances Rose Meyer
Veronica Palandech
Gertrude Pidgeon
Helen Quinn
Mary Ridge
Celia Rosenzweig
Ruth Russow
Margaret Scanlon
Mildred Teplitz
Leta Toll
Lucille Whitthoff

Section 259

Ellen Caskey, *Chairman*

Rose Buckley
Dorothy Canode
Regina Casey
Mamie Crockett
Mary Crowe
Alice Fleming
Dorothy Francis
Eleanor Freese
Irene Gruzalski
Katherine Haley
Orpha Johnson
Helen McGetrick
Margaret Mullen
Adeline Murnane
Rose Mastrianni
Bernice Nelson
Margaret Nightengale
Ethel Peterson
Margaret Ryan
Sylvia Sedivy
Lillian Shipley
Lucille Shucknecht
Agnes Sloey
Margaret Sullivan
Evangaline Thayer
Elinor Whitmore

Section 260

Edythe Picchietti, *Chairman*

Bernice Baker
Viola Bostrom
Ann Campagne
Beatrice Collens
Jeanette Cook
Rose Duckett
Ione Eager
Ruth Geisman
Iola Hankey
Catherine Hayes
Beatrice Holbrook
Elizabeth Kane
Celia Huhn
Nan Kreer
Marie Lavery
Helen Madden
Lillian Marek
Helen Merry
Mabel Monsoon
Elizabeth Mulhern
Dora Mueller
Loretta Neenan
Margaret O'Brien
Hazel Ostrom
Florence Rylands
Lois Schuknecht
Hazel Sullivan

Section 261

Hazel Pinter, *Chairman*

Frances Abrams
Helen Balk
Dorothy Bernier
Lucy Broadway
Elizabeth Carr
Sydelle Citron
Margaret Clarke
Margaret Corrigan
Evelyn Cronin
Adelaide Cullen
Margaret Cunnea
Dorothy Dix
Eleaner Draine
Eleanor Egan
Frances Fitzgerald
Marie Flynn
Florence Gish
Mary Gutmann
Bernice Henricks
Charlotte Johnson
Virginia La Pierre
Margaret Larkowski
Jean Maxwell
Wilhelmina Reed
Laurentine Spiro
Heloise Stonish
Dorothy Sullivan
Rita Thiel
Adeline Vogt
Dorothy Watts

Section 262

Martha Colren, *Chairman*

Anne Auskolms
Dorothy Bailey
Helen Bonds
Rose Bowmer
Betty Cassin
Mary Crowley
Martha De Greyse
Marie De Dominico
Mable Duke
Juanita Emmanuel
Louise Foesta
Jeannette Fox
Florence Freise
Dorothy Headburg
Mable Howard
Ethel Jacobee
Min Lepofsky
Antoinette Mohar
Beatrice Myers
Leah Robinson
Mary Rork
Mary K. Smith
Margaret Smith
Helen Stokes
Frances Sullivan
Marie Vacco
Martha Furness
Margaret Gallegher
Celeste Walsh

Section 263

Voletta McCullough, *Chairman*

Florence Arenberg
Mabel Brodway
Florence Bentel
Evelyn Corrigan
Catherine Clyne
Nora Doran
Helen Downey
Elenor Finn
Alice Finn
Alice Hannover
Ethel Hartnet
Edna Heaton
Cecilia Higgins
Elizabeth Hyland
Mary Jacobsen
Edward King
Sadie Mark
Dorothea Mizock
Genevieve McManus
Dorothy Nelson
Marian Phalen
Kathryn Quinlan
Gladys Reitsel
Margaret Stemwedel
Wilma Tompson
Marie Verlatto

Section 264

Eleanor Baker, *Chairman*

Irene Anderson
Margaret Barry
Adele Brennon
Alice Burns
Lillian Gradman
Florence Hamper
Frieda Kranech
Norene Klose
Bernice Lennon
Gemma Long
Lillian McGloan
Esther Mienecke
Dorothy Moore
Teresa Mulcahy
Frankee Oleson
Florence Olson
Alice Prendergast
Dorothy Pray
Loretta Ray
Wilma Tracy
Katherine Walsh
Mary Wingfield

Section 265

Dorothy Phelps, *Chairman*

Ruth Anderson
Mary Berry
Mary Blizee
Mary Brennan
Edith Brabee
Ruthie Bush
Alice Clark
Alice Cozzi
Cecile Claffy
Catherine Donohue
Marie Donohue
Dorothy Dalton
Frances Fisher
Rose Haggerty
Agnes Herrod
Florence Helmkamp
Geraldine Gleason
Sadie Levinsky
Viola McGrath
Dorothy Martin
Lenore Pearson
Virbinia Place
Dorothea Ryan
Dorothy Swanson

Section 266

Margaretta Kahler, *Chairman*

Rebecca Bodiansky
Florence Bresnahan
Helen Brown
Colette Byrne
Helen Coughlin
Margaret Craig
Genevieve Dwyer
Vivian Greensley
Adrea Hanson
Anna Kelly
Mary Harper
Marie Hennessy
Irene Jacobsen
Ethel Kelly
Helen Genevieve Kelly
Helen Marie Kelly
Margaret Lahart
Katherine Mahoney
Katherine McNamara
Miriam Newhanser
Helen Scanlon
Anna Scott
Irene Sebald
Harriet Sumner
Josephine Toomey
Pearl Walker

Section 267

Alzada Griffith, *Chairman*

Clara Brandrud
Mae Brooker
Helen Devaney
Helen Donahue
Isabel Drake
Genevieve Flaherty
Juliet Forbes
Ella Friedberg
Mary Hartigan
Eleanor Heatherly
Eleanor Howen
Regina Kahn
Geraldine Kirkland
Helen Long
Mary Maloney
Alice McAuliff
Katherine McCauley
Eleanor McHugh
Isabel Norton
Clara Peters
Marcia Pomrenze
Lula Reese
Lucille Talcott
Helen Tanton

Section 268

Carolyn Wills, *Chairman*

Anna Alexa
Estelle Bihl
Florence Breen
Kathryn Condon
Bernice Dowling
Mary Hanrahan
Eugenie Jantena Jenson
Mildred Jurgenson
Mildred Lenartson
Lillie Matsiselts
Floretta McDougall
Mary Minahan
Dorothy Munter
Ethel Nelson
Olive Robertson
Elizabeth Ryan
Clara Schuneman
Frances Sullivan
Helen Traeey
Leona Wehrmister
Rose White

Section 269

Kathryn Hunsicker, *Chairman*

Mary Bermingham
Jane Bronson
Lila Browne
Louise Carlin
Gay Currens
Gladys Eeker
Mildred Evans
Hattie Fatz
Melva Hewetson
Adeline Keller
Jeanette Kelley
Zeta Maney
Gertrude Messer
Mary McShane
Anne Newman
Helen O'Brien
Margie Shea
Mary Speigel
Kathryn Tankerslay
Elizabeth Wunder

Section 270

Catherine O'Connor, *Chairman*

Lillian Baumbach
Bernice Borg
Loretta Callahan
Bernice Collins
Lillian Goldberg
Vivian Graham
Charlotte Fasket
Florence Hammill
Grace Keidel
Naomie Kaplovitz
Margaret Luckey
Genevieve Lyon
Dorothy Macklin
Frances Maur
Helen Malone
Genevieve Maloy
Esther Mangon
Leone Marshall
Elinor McCollom
Elfrieda Miller
Evelyn Murphy
Cecelia O'Leary
Angela Peschon
Nova Pyle
Frances Taylor
Belle Teborek
Mildred Uhlman
Elizabeth Worley

Section Kg. IIA

Elizabeth Barrett, *Chairman*

Audrey Arnett
Edna Augustin
Marjorie Barr
Cecelia Broderick
Myrtle Cahill
Mary Clerihan
Mary Connolly
Margaret Duffy
Maxine Elliot
Frances Elerding
Geraldine Feeney
Mary Gentleman
Marion Golden
Mary Hanagan
Geraldine Harrington
Bernice Hart
Florence Lathrop
Gertrude Lehnen
Sylvia Limberg
Catherine Lomasney

Section M. T. II

Verner L. Sandblom, *Chairman*

Robert Colmey
Thomas Farrell
Michael Fortino
Frank Graham
Roy Hager
Fred Holm
Irving Hyman
Charles Jicha
Daniel Kilroy
Edward Lautenbach
Edward Morris
George Polka
Milton Raymer
Donald Roland
Michael J. Sullivan
Drew Wilson

Section H. A. II

Jeannette Johnson, *Chairman*

Audrey Anderson
Ruth Becher
Edith Brin
Wilma Bruckner
Evelyn Carlson
Geraldine Conners
Mary Corbett
Catherine Curtin
Alice Easter
Catharine Eckanstein
Lauretta Evanson
Mary Fay
Marion Graves
Isabelle Harland
Marcella Hangeberg
Mildred Heywood
Estelle Hintz
Helen Hurley
Marie Hussey
Selma Jacobson
Dorothy Johnson
Myrtle Johnson
Ruth Kanter
Louise Kascht
Lisette Krusse
Mildred Laederach
Alice Lee
Dorothy Morrin
Jeanette Marks
Eleanor Martin
Janet Nicol
Murrel Oldfield
Phyliss Oliver
Genevieve Quinn
Margaret Riordan
Enid Richards
Evelyn Rasmussen
Roberta Russell
Zelda Rosen
Edna Schwartz
Ellen Schwartz
Anna Sullivan
Bernice Sullivan
Eunice Stahl

Remember Way Back When - - -
Faculty
Psychology
Math
Music
Art
Science
You
You First Arrived at Normal, and Things Seemed Thus?
Cecile Clatty

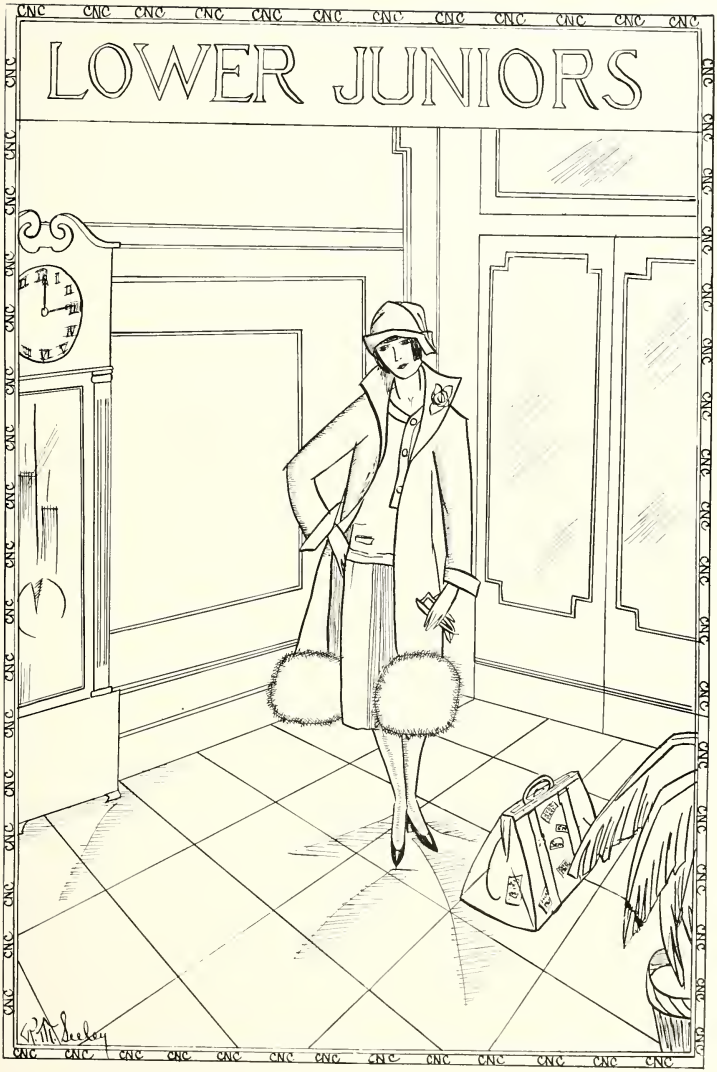
LOWER JUNIORS

Walter C. Avery, Jr., President — Viola Lang, Vice-President — Marjorie Scantlebury, Secretary — Mary Louise Miller, Treasurer

HISTORY OF THE LOWER JUNIOR CLASS

February, 1927

Although we stepped into the portals of this institution of learning modestly and timidly we were, nevertheless, determined to give to the school of our adoption the very best that was in us.

With Miss Patrick as our charming class adviser, we soon forged into the very heart of Normal activities. Public attention has been focused upon us by the publicity, in the newspapers, of our twins and our "*male* president." We have attracted the attention of the entire school body by putting out a splendid Lower Junior Issue, unique in the history of Normal.

It soon became evident that we were a valuable asset and force in perpetuating the ideals and traditions that have made Normal famous.

Looking into our achievements you will find a Lower Junior prominent in every activity. Dorothy Weisberg has been the first Lower Junior in the history of Normal who has won a swimming meet in competition with her Senior classmates. In the All-Star Volleyball Team the Lower Junior Class was also well represented. But enough of this, we may weary the eyes of our readers by giving them a too elaborate and detailed account of our achievements. Perchance, if you are very interested, Mr. Smith or Mr. Phipps will be kind enough to enlighten you and give you more information concerning the class.

However, dear fellow-students, do not misunderstand us and think that we are boastful. Our only purpose in writing this is to convince ourselves and you that we are capable and earnest in co-operating with you for the accomplishment of common ends. In co-operation lies strength; we need, therefore, the strength of union in making the Chicago Normal College not only the best in the city but the best of its kind in the country.

The dignified ship "Education" will be steered safely in the early part of its two-year cruise by the able captain, Walter Avery, Jr., and his energetic first and second mates.

We hope that the ship will arrive in the port of "True Service" safely. May the rest of the voyage be a happy one.

SECTION 181

SECTION 182

SECTION 183

SECTION 184

SECTION 185

SECTION 186

KINDERGARTEN I

HOUSEHOLD ARTS I

LOWER JUNIORS

Section 181

Alice Seefor, *Chairman*

Lillian Anderson
Ethel Blumofe
Ida Cohen
Catherine Concrty
Margaret Cornish
Winifred Cullen
Kathleen Fahey
Sylvia Friduss
Helen Gaivin
Virginia Gilberg
Lillian Gladstein
Katherine Hoem
Marion Jacobus
Blanche James
Matilda Jones
Marie Mahn
Jeannette Mazur
Stella Miller
Etta Mortell
Frances Moss
Frankie Newsome
Alice Nolan
Catherine O'Malley
Beatrice Samuels
Katherine Schaible
Matilda Schutzberger
Ruth Seeley
Alice Smith
Barbara Tasker
Lavonia Tolliver
Sophia Vioran
Frances Walls
Beatrice White

Section 182

Dorothy Busack, *Chairman*

Evelyn Ball
Florence Burdine
Lora Byrne
Bernadine Carlson
Ruth Claffey
Dorothy Doyle
Evelyn Fairchild
Theresa Fleissner
Helen Frank
Eleanor Gardner
Margaret Hallinan
Helen Hanson
Rose Hoolihan
Flossie Howard
Edith Kersch
Riva Kramer
Nellie Linskey
Rachel McNabb
Geraldine Miller
Anne Nordeen
Miriam Mindleman
Margaret Reed
Norma Rosendahl
Catherine Rousseau
Mabel Silander
Eleanor Sproule
Emily Stapleton
Mabel Stevens
Mary Thomas
Elizabeth Wilson
Eileen Dougherty

Section 183

Mary Hackett, *Chairman*

Irene Bogan
Iola Claybourne
Helen Cooper
Marie Cunningham
Mable Daniels
Ruth Dean
Mildred Dixon
Ruth Erickson
Frances Golden
Mary Griffin
Annabel Harwood
Beverly Hogle
Margaret Howe
Anne Kennedy
Esa Lindquist
Nora McNichols
Muriel Moran
Dorothy Poblacki
Margaret Quinn
Edna Ramp
Anne Rosbesky
Bernice Rosenfield
Martha Smith
Agnes Wiley

Section 184

June Linehan, *Chairman*

Mildred Adams
Irene Bergbom
Angeline Bozzich
Florence Browdy
Elizabeth Brown
Riva Cohen
Marjorie Cooperwood
Marie Dunne
Mary Durkin
Anne Emerick
Venetia Falls
Elsie Filippi
Lyle Ingerson
Zoneatta Jeffreys
Phyllis Johnston
Julia Keating
Betty La Masney
Viola Lang
Edna Little
Lillian McClain
Emily McSwiggen
Mary Louise Miller
Regina Mokate
Mayme Noyd
Alice O'Hara
Josephine Payne
Pearl Pruett
Margaret Rochetta
Hilda Rosenberg
Margaret Ruch
Elizabeth Sheffield
Margaret Sheffield
Esther Zieker

Section 185

Solveig Birkhaug, *Chairman*

Evelyn Barkstrom
Mary F. Behen
Ruby Clark
Marie Coogan
Lucille Ebert
Ann Feller
Marie Frank
Ruth Hadler
Adelaide Henningsen
Clara Highfield
Rose Katzof
Bernice Kerr
Gertrude Lipschulz
Lucy Locke
Mae Miller
Grace Minot
Florence Murray
Adelaide Payne
Maymie Purifoy
Concetta Rangetti
Ruth Rothschild
Veronica Ryan
Miriam Sullivan
Jane Wall
Claudine Watson
Leonora Webster
Dora Weisberg
Verona Wernicke
Mable White

Section 186

Mary E. Sullivan, *Chairman*

Sara Abelson
Aldine Agee
Dorothy Baker
Kate Bluestein
Katherine Brennan
Freida Brooks
Bernice Callahan
Rose Colangelo
Elsie Couleur
Esther Falsburt
Elizabeth Fox
Hendreene Gansevoort
Vera Gillette
Margaret Hahn
Albertine Hon
Betsey Howells
Katherine Knaphurst
Mayfell Lee
Theresa Leone
Elsie Liebross
Bertha Magid
Marie Manning
Meta Murphy
Pauline Paul
Ruth Pineus
Evelyn Rockey
Eileen Ryan
Gwendolyn Schaeffer
Gertrude Tramater
Celia Weiner
Mattie Wells

Kg. I

Judith Johnson, *Chairman*

Iola Bartels
Mercedes Bartels
Ruth Brown
Margaret Burton
Dorothea Edmunds
Peggy Gibson
Lillian Hansen
Winifred James
Mildred Kay
Marie Khym
Grace Klienfeldt
Wilma La Frenz
Clara Lackie
Charlene Mackay
Mae McCann
Dorothea McGuirk
Ruth Olander
Mary Patterson
Helen Roache
Mildred Riley
Ethel Ritzma
Mary Tobin

Section H. A. I

Dorothy Shippen, *Chairman*

Ruth Clutterbuck
Evelyn Dooley
Ruth Scott
Mary Seiffert
Mary Easter
Esther Frost
Florence Gindele
Bailey Greenstein
Florence Krimmel
Helen Lindmeier
Marjorie Scantlebury
Mildred Schneberger
Sylvia Slama
Elzina Smith
Tesse Sokol
Virginia Walsh
Margaret Webber
Emily Westberg
Marian World

Section M. T. I.

Henry W. Peters, *Chairman*

Walter C. Avery
James M. Baron
Charles A. Bill
James J. Dooley
Anthony E. Favars
Edmund Jaracz
Henry Jaracz
Francis B. McKeag
Frank J. Murray
Anton Soukup
Henry A. Spaulding
John P. Harrington
Lester N. Wilson
Elmer A. Zimmerman

LITERATURE
Cecile Claffy

MY WEALTH

I took down a box of joys today
From the shelf where long they had slept,
And over me as I sat there trembling
A feeling of loneliness crept.
The doll, there, brought back pictures
Of days so free from all care,
When I wore short gingham dresses
And made long braids of my hair.
This paper here's only a wrapping,
The joy that it held is long gone,
For perfume lasts for the moment,
Then floats in the air like a song.
This bit of rose-colored satin
Is a sample of my first long gown,
For mother had said I was growing
And the hems just must come down.
This book I always have treasured,
It's the program of my first dance,
The night I was all in my glory,
That night so full of romance.
And here is the dear blue ribbon
That bound my diploma when I
Left high school days forever
And entered the world with a sigh.
Yes, these and many others
Are the joys of days now gone,
And though time may bring many changes
These to me solely belong.
If fate should add to my sorrows
Or take what riches I hold,
The joys of past days I shall ever
Value more highly than gold.

—Margaret Born.

A LOST AMBITION

I always thought I'd love to write
About the bigger things of life—
A wondrous poem, bringing to light,
The evils of this worldly strife.

Although I planned to make it brief,
Within its verses should be furled
Rare reasoning, in my belief,
Quite great enough to move the world.

I know I have grown older, dear,
And wiser, too, with every day;
Yet why, I ask, when you appear,
Does that ambition lose its sway?

I'd rather write about your eyes—
The mirrored depths I see within;
The languid music of your sighs;
The fine contour of neck and chin.

The melting sweetness of your smile;
The glossy beauty of your hair;
The wonder of it—all the while
You seem to grow more passing fair!

So now my great ambition's fled—
No more life's evils do I see;
Let others move the world—instead
I'll write of things more dear to me.

—Marion E. Kane.

THE GHOST THAT PAUSED

Nora Levans

"Lois, do sit down! You act like a lion in a cage the way you are pacing about the room."

With a gesture of impatience Lois Grey faced her aunt.

"I just can't sit still, Aunt Alice," she replied; "I'm as nervous as a cat, and I don't know why. Perhaps it's being alone in this big house with only you for company—but somehow I feel as if something is about to happen."

"Silly!" laughed her aunt; "it's simply the stillness of the place that is getting on your nerves. Thank goodness, your friends will soon be here to cheer you. For the present why not look about and explore your new home? The very thought of being Uncle William's favorite niece and inheriting this lovely house should be enough to occupy your mind."

"Poor Uncle William," Lois' voice was sympathetic, "wasn't it strange how he lost all his fortune in that last venture of his?"

"Strange—and sad," agreed Alice Martin, "for the blow killed him. You would have inherited the money, Lois, but luckily this house was spared. Shall we look about and see what kind of a legacy it is?"

"No, I don't care to look about now, but you explore if you care to do so."

"I think I will." Aunt Alice rose and at that moment the door bell rang announcing the arrival of Lois' friends. Lois ran out into the hall and soon after re-entered the room with Helen Clarke and Madge Kane. When greetings had been exchanged and the visitors made comfortable the conversation changed to the subject of Lois' new home.

"Such a large place," commented Helen Clarke, "Lois, don't you feel lost in it?"

"Just about," replied Lois cheerfully; "I like company about, so I am glad you are here to spend some time with me. Just before you came I was complaining of feeling as if something were about to happen."

"Oh, Lois!" interrupted Madge excitedly, "what if this house is haunted? Perhaps your nervous feeling is a warning!"

"Perhaps it isn't!" retorted Lois sharply. "Really, Madge, if you would get those foolish notions about ghosts out of your head you'd be much better off. There are no such things as haunted houses and you are old enough to have more sense."

"Aren't you rather cynical, Lois?" inquired Helen quietly.

"Gracious, Helen—you, too!" exclaimed Lois. "You girls are worse than I thought. As for me, I'm not the least bit superstitious, so kindly don't try to convert me."

"It would be a hopeless case," chimed in Aunt Alice; "Lois is like Uncle William in that respect. Perhaps that is why she was such a favorite of his. He always scoffed at those who believed in haunted houses and the like. You know there *is* a story of this house being haunted—a story which always made Uncle William very angry."

"A ghost, Aunt Alice?" cried Helen and Madge in unison; "do tell us the story!"

Aunt Alice, avoiding Lois' eyes, began the story:

"Many years ago," she related, "William Grey's only sister died suddenly. The circumstances surrounding her death were never clear. Some said she died a natural death—others suggested violence. However, there soon arose a story to the effect that her ghost haunted this place. It seems that at night footsteps were heard ascending the stairs and that a terrible cry resounded through the house. William Grey, however, became enraged whenever the story was mentioned in his presence, so gradually it died out."

During the recital of the story Lois had stood apart with a peculiar gleam in her eyes. Now she shrugged her shoulders.

"A likely tale," she scoffed; "still, I refuse to believe in haunts. Shall we go to our rooms? It is almost time for dinner."

* * * * * * *

That night, when her guests had retired, Lois sat for a time in her room musing upon the day's events. Her lips curved into a smile of amusement as the remembrance of the conversation concerning ghosts flashed into her mind.

"How funny," she murmured, drowsily; "I wonder if they really—"

Suddenly she sat up with a jerk. The sound of footsteps ascending the staircase had reached her ears. Lois listened breathlessly as the steps came closer and closer—paused before her door—and a long drawn out wail, as if of a soul in mortal agony, rent the air and slowly died away!

When Lois had gained sufficient courage to open her door she found her Aunt and her two chums standing in the corridor pale and trembling.

"W-what was it?" they whispered.

By this time Lois had regained some of her natural bravado.

"Probably the wind," she replied.

"It was inside the house!" insisted Madge; "Lois, I told you—"

"Nonsense!" interrupted Lois. "It was that conversation we had this afternoon and your

imaginations have been having full play ever since. Back to bed all of you and forget it."

The next morning Lois refused to discuss the night's disturbance.

"The sooner we forget it the better," she said, calmly.

But that night when Lois had retired she again heard footsteps and a moment later the awful shriek. This time there was no calming her friends.

"I told you the house was haunted!" cried Madge; "I won't spend another night in this dreadful place—and if you have any sense, Lois Grey, you won't, either."

"I agree with you, Madge," cried Helen. "Surely, Lois, you are not anxious to remain here after tonight."

Lois, though inwardly quaking, faced her friends bravely.

"I'm not going to be driven out of this place," she replied firmly. "I am very sorry you will not stay. I refuse to show the white feather. Aunt Alice, what are you going to do?"

The old lady smiled lovingly.

"I'll stay with you," she answered.

"Good for you." Lois patted her aunt's arm. "You're a real sport and between us we'll solve this mystery!"

* * * * * * *

The next day when her friends had departed Lois and her aunt faced the proposition of remaining alone in the house.

"You're sure you are willing, dear?" inquired Lois.

"Perfectly sure," was the reply. "Of course I'm not silly enough to believe in ghosts—but I'm a tiny bit anxious about this affair."

"As if I'm not," retorted Lois, quickly. "I'm worried about this affair myself. I don't for a moment think that there is anything supernatural in this; on the contrary, I believe it is a trick to gain possession of this house. Tonight I shall solve the mystery."

"Lois, you'll be careful?" pleaded Aunt Alice.

"Of course—don't you worry," laughed Lois confidently.

That night, when silence had settled over the house, Lois sat in her room, a small revolver clutched in her hand. She had not long to wait before the sound of ascending footsteps reached her ears.

Clutching the revolver firmly Lois tiptoed to her door and opened it—then started back—her blood congealing in her veins.

For slowly drifting—so it seemed—toward the further door at the end of the hall was a white, phosphorescent figure.

Lois, unable to move, gazed in fascinated horror at the disappearing figure—then suddenly stiffened—her courage flooding back.

The figure had paused before the door—opened it—then entered!

Lois sped down the hall and stopped before the door.

"Hands up and come out! I've got you covered," she cried.

In an instant the room was flooded with light and Edward Gordon, the family lawyer, stepped out and stood before Lois. With a bow he held forth a letter.

"Read it," he commanded.

Wonderingly Lois obeyed and read:

"TO WHOM IT MAY CONCERN:

"Having a just and undying contempt for those believing in ghosts and also believing my niece, Lois Grey, to feel as I do in the matter I am taking this method of testing her. Contrary to belief, I am the possessor of a large fortune. I have counseled my attorney to have this house appear as haunted, he to work out the details of the plan, and if my niece is so free from belief in ghosts as to investigate and discover the cause of the disturbance she is to inherit my fortune. If she is driven from the house by superstition the money is to go to charity.

"(Signed) WILLIAM GREY.

"Witnessed: Philip Stokes
Elinor Dunn."

Lois raised questioning eyes to the old lawyer. He smiled reassuringly.

"You are the heiress," he said. "You have complied with the condition of the will. May I offer my congratulations?"

"Thank you," said Lois. "But would you mind telling how you worked out your plan?"

"Certainly," replied Mr. Gordon. "I counted on your being too frightened to look into the hall, but in case you gained enough courage to do so I draped myself in white and used phosphorus, which caused a glow and transparent effect. Now may I ask how you gained enough courage to follow me? You seemed terribly frightened when you first glimpsed me."

"Of course," laughed Lois. "At first I was petrified with fear—but you know I don't believe in ghosts—ESPECIALLY WHEN THEY HAVE TO PAUSE TO OPEN A DOOR—instead of going right through the wood."

Finis.

Ringling Bros.

Two

Mercury

Fore!

Gert

Catherine Fitz

Normalites

Elsie

C.N.C.

"Pete"

Our Gang

Florence

Riding Club

George
Recreation
Empty Pyramid
Helen
M.S ?
Free (?) Hour
ASHES
I
Stokers
II
III
Hungry Five
Ho Ho Hoe !
Peg
One Twin
The Other
ANN
Some Scenery
Second Championship Team
Fiction

CHAMPION
CHAMPION
ATHLETICS
McCaule

Marion Kane, President — Sue Mechtersheimer, Vice-President — Eleanor Baker, Treasurer — Elizabeth Sheffield, Secretary

NORMAL COLLEGE ATHLETIC ASSOCIATION

The Normal College Athletic Association was ushered into a new term with a record-breaking membership of over one thousand. This was due not only to the size of the large incoming classes, but to the ever-increasing interest in athletic activities at Normal, as well as the addition of several new and attractive sports.

The major sports, as usual, were hockey and baseball; the most highly organized of the minor sports were captain-basketball and volleyball. In each of these four activities a tournament was played and in all except hockey a second team tournament was held. Thus the N. C. A. A. lived up to its motto "every member live and active" by giving opportunity to the less athletic girls.

Swimming and hiking were the two most popular all-year-round sports. Tennis, golf and ice-skating have always been a great source of attraction. A singles tournament was held in the fall, section doubles in the spring. A golf tourney, also, was held in the spring. The ice-skating races were the climax of a successful winter season.

Horse-back riding, roller-skating, rifle-shooting and rhythmic dancing were newly introduced this year. To sum up we can proudly say that the N. C. A. A. sponsored almost every athletic activity in which girls participated.

That this was a fruitful year is due to several important factors. The sincere and whole-hearted interest shown by Miss Bussell, as well as her much-needed and helpful advice in all undertakings, was enough to lead any organization to success. We hereby wish to thank, also, our other coaches and club advisers, Misses Swawite, Baker, Byrne and Robinson for their kind assistance and generous co-operation. Too much credit cannot be given to our student managers; by their detailed organization and careful management they kept the main responsibility on the students' shoulders, where the N. C. A. A. deems it should be.

The N. C. A. A. has been fortunate in having able and conscientious officers. The fall activities were carried on under the direction of Viola Schnake, Mary Barron, Sue Mechtersheimer and Eleanor Baker. The spring semester, always the busiest, prospered under the leadership of Marion Kane, Sue Mechtersheimer, Eleanor Baker and Elizabeth Sheffield. Marion's well known ability and charm piloted the N. C. A. A. through its most active and successful semester.

Viola Schnake, President — Mary Barron, Vice-President

The final award of the semester was won by the following girls: Marion Barnett, Mary Barron, Julia Cunnard, Grace Hayes, Peggy Hetreed, Marion Kane, Dorothy Kirchkoff, Marie Kubik, Mary Luckey, Margaret Maher, Helen McBride, Sue Mechtersheimer, Alice Stuart, Marion Tegtmeyer and Marie Thiele.

All-Star Hockey

Top row: Axelson, Cunnard, Kubik, Kahler, Spengler. *Bottom row:* Kane, McBride, Maher

HOCKEY

Hockey, the major sport of the fall, was received with the usual enthusiastic welcome by the incoming girls. The large space needed for hockey necessitated the holding of only one, the first team, tournament. Fifty-three teams, with an average of eleven girls on a team, competed. Thus about one-third of the girls at Normal participated in the hockey tournament.

Under the careful direction of our manager, Marie Kubik, the tournament proceeded. In the various rounds well matched teams were continually ending their games with a tie score, thus driving out all thoughts of an easy victory for any team. The coveted title, "Hockey Champs of '24" was won by Section 409 when they defeated Section 407 by a score of two to nothing.

Marie Kubik, Manager

The selection committee, Julia Cunnard, Margretta Kahler, Marie Kubik, and Lucille Thomas watched the various tournament games and selected outstanding players as candidates for the All-Star team. From these candidates a first and a second All-Star team were chosen.

The Normal Alumnæ Team, as members of the Chicago Hockey Association, practiced under a special English coach. The All-Star team showed its ability and the ability of its coaches by tying the Alumnæ with a score of two to two.

409's Hockey Team

Raispis, Sheehan, Maney, Wideman, Schmetzer, Coan, Mack, Armit, Farr, Luckey

Section 42

CAPTAIN BASKETBALL

Although captain basketball is a minor sport and was entirely new to the majority of Normal girls, seventy-four teams competed in the tournament. There were fifty-one first and twenty-three second teams with thirteen players on each team, making a total of over a thousand girls playing in the tournament.

Interest in who was to be champion was keen all through the tournament. Sections 310 and 42, the final contestants for the first team championship, were evenly matched, having excellent passing, basket-shooting, and team work. At the end of an exciting game in which the score seesawed from side to side, Section 42 had the larger end of a 23 to 21 score. The second team tournament was won by Section 259. A few of our teams played Parker but were defeated in some very interesting matches; this was evened up, however, when two picked teams, one, a Senior team, led by Wilma Ott, the other a Junior team captained by Lois Schucknecht, played Parker's picked teams, January 23, 1925. The Seniors won 25-19; the Juniors piled up a 15-11 score in their favor.

Julia Cunnard, Manager

Julia Cunnard and Margretta Kahler were our two efficient managers; Julia took care of the organization of the first-team tournament; Margretta, of the second. They were assisted by several student referees, Mary Barron, Astrid Sandstrom, Grace Hayes and Dorothy Watts, and many helpful timers and score-keepers.

259's Second Captain Ball Team

Top row: Crockett, Haley, McGetrick, Sullivan, Murnane. *Bottom row:* Thayer, Peterson, Buckley

All-Star Volley Ball

Top row: Wahl, Kubik, Dillon, Falls. *Bottom row:* Weber, O'Farrell, Maher, Mulcahy, Shay

VOLLEY BALL

Every year at Normal skill in playing volley ball increases. The 1925 season ended leaving to the coaches and players a supreme feeling of satisfaction rising from the remarkable improvement shown and the rare examples of sportsmanship.

The "A" tournament was won by Section 322 who, in the finals, turned the tables on Section 407, last year's champs. Section 321 won the "B" tournament, defeating Section 263 in an exciting game.

Two All-Star teams were chosen, a first and a second. They were exceptionally good this year because a large number of the girls had experience on park teams. Green and white emblems were presented to the members of both the first and second All-Stars. Margaret Maher was manager and captain of the first All-Star Team.

The first big game of the season was with the M. T.'s. The first All-Star avenged last year's defeat by winning with the score of 66 to 35. The second M. T. team staged a fine comeback and, in a tight game with the second All-Stars, they won by one point.

Margaret Maher, Manager

The Parker High School Team was our next opponent. They have always shown themselves to be experts and again they brought proof when, by a game of remarkable net play and team work, they defeated us once more.

The tournament was successful because of the fine work of the teams and the cooperation of the following girls, who acted as coaches and officials for the games: Marion Kane, Margaret Maher, Marie Kubik, Sue Mechtersheimer, Margaret O'Farrell, Tess Mulcahey, Bernice Shay, Dorothy Lemm, Margretta Kahler and Leila Whitney.

322's Volley Ball Team

Top row: Heindl, Malmberg, Anderson, Serson, Johnson, Scanlon. *Bottom row:* Dillon, Halpin, O'Farrell, Klieman, Yoffee

Section 410

Section 409

BASEBALL

Spring ushers in the most popular of all sports, baseball. The keen interest of Normal students in this sport is but a faint indication of America's interest in its favorite pastime.

As in previous sports there is a tournament scheduled which will bring into play the athletic prowess of former contestants as well as novices. Among the Upper Senior sections 409, winner of last year's tournament, and 410 are likely candidates. 324 is the most determined Lower Senior section and, due to the great abundance of promising material, no predictions can be made about Upper and Lower Junior teams.

Mary Luckey, Manager

Mary Luckey, popular, cheerful and efficient, is Section 409's major contribution. She is manager of the first team tournament. Having been captain of her section teams in baseball and hockey as well as captain of last year's all-star baseball team, she is well-qualified for the position given her.

Margaret O'Farrell of Section 322 is manager of the second team tournament, a responsible position that she is more than capable of fulfilling.

Baseball is the sport which rewards the players most by giving them personal enjoyment as a corollary to hard work. It is the sport of sports, national as well as local—the true symbol of American fair play and courage.

Scheible, O'Connell, Deitch, Caird, Watts, Kubik, Wahl, Swanson, Ryan, Fitzgerald, O'Callaghan, Baine, Carlson, Stuart, Barnett, Spengler, Schumacher, Anderson, Baker, Westberg

SWIMMING

Swimming, our ever popular sport, has aroused considerable interest during the past year. Meets have been held for beginners and for advanced swimmers. The Life Saving Class, although the new programs forced it out of existence the first semester, was re-instated the second semester by Mrs. Baker and increased the size of the corps by twenty-three new members.

The inter-section meet in which a great many sections participated was held in December. Section 306 won with a total of twenty-three points Edna O'Connell won the diving and the twenty yard crawl; O'Connell and Golden, the tired swimmers' carry; and Smith, Hoare, Golden and O'Connell won the relay. Section H. A. 2 placed second by victory of E. Cook and M. Barnett in the cross-chest carry and Barnett second in diving. Section 43 was a very close third with Hoffman and Thomas much in evidence.

Edna O'Connell Marion Barnett, Manager

April 1st was the date of the individual meet in which there was keen competition. A Lower Junior, Dora Weisberg of Section 185, starred with an extremely high total of twenty-one points. She took first honors in the forty yard free style; the forty yard breast stroke; the twenty yard head carry and the diving. Gertude McCauley of Section 326 was second highest in the meet, scoring a total of eleven points. Mildred Caird of Section 325 and Marian Barnett of H. A. III placed third and fourth, respectively.

The "I CAN SWIM" drive, held the week of May eleventh, showed that four hundred and twenty-six of the Normal girls can swim forty yards. A badge was given to each girl who passed the test, and H. A. II, the section having the greatest number of badges, won a five-pound box of chocolates awarded by the N. C. A. A.

Top row: Kennedy, McHugh, Bartels, Wahl *Bottom row:* McBride, Tegtmeyer, Thiele

TENNIS

Tennis has occasioned a large amount of the interest given the major sports of the year. The club had the record breaking membership of two hundred students in the fall, and the spring season comes to the fore with the courts crowded with applicants under the able direction of Marian Tegtmeyer and Mabel Hancke.

The club has a special object in view in carrying on its membership to the new Normalites. It aims to teach the game to beginners and to take interested advanced players, and by practice and the substitution of a finer technique, help them improve on their knowledge of the fine points of the game.

The annual singles and doubles tournaments were held. The singles tryout took place in September, beginning the tenth of that month. This tournament was won by Marian Tegtmeyer, Helen McBride being the runner-up.

The annual doubles tournament is held in the spring. Two players represent each section in this tournament.

Competition in this sport is not limited to the school boundaries. In addition to the two annual tournaments, Normal has arranged games with outside schools, among them being Wheaton College.

Mabel Hanke Marion Tegtmeyer
Managers

It was the privilege of the Tennis Club to have, as coaches and directors of the sport, Mr. Wasserman of Parker High School, and Mr. Lunn of Wilson and Company. With their help, and the competent assistance of the managers, the Tennis Club completes another successful year to add to its calendar of successes.

Rifle Team
McCoy, Joyce, Eager, Axelson, Norton, Hankey, Tasker, Merry

RIFLE SHOOTING

The Rifle Club was organized four weeks before the close of the February term of 1925. Mrs. Verna Baker, athletic instructor, and Sergeant Fuller, instructor of the R. O. T. C. of the Parker High School, are in charge of the group. With the beginning of the Spring term of 1925 the club was taken into the N. C. A. A. and made a part of the organization.

The growing membership of the club made it necessary to eliminate the poorer shots so that new members could be admitted and tried out. After a fair length of time the elimination contests were held and all those not shooting seventy out of a possible hundred were automatically dropped. New members were taken into the various classes during the week and given the chance to learn to shoot.

From all the classes a group of the best shots is picked to form the squad from which the team is chosen.

GOLF

Spring has come! With it the grass has become so green and the links so tempting that our enterprising college just had to form a golf club. The club was organized for those girls who wanted to learn to play golf and for those who wished to perfect their game. The first meeting of the club was held on April 16, with an attendance of sixty members. The number has since been increasing. The club has provided Mr. Healy, a professional from the Beverly Golf Club, to coach the girls in the art of swinging clubs. The lessons are given in the gym during free periods. There are five classes a week which affords opportunity for membership to a large number of girls.

Catherine O'Neil,
Manager

Under the management of Catherine O'Neil, a tournament is to be held at Jackson Park in which we expect the skill of our best players to be shown to great advantage. The Chicago Normal College Golf Club feels certain that it will be the cradle for some of the future champions of the greens.

Horseback Riding

RIDING

The Riding Club has made rapid progress during the past year at Normal. Starting out in September under the guidance of Grace Hayes, the first chairman, the club began its activities early in the year.

The riders were divided into two groups; one consisting of advanced riders and the other of beginners. These groups were then divided into classes which rode every other week, the advanced classes riding one week and beginning classes the next. These classes were taken care of by chairmen who had been appointed by Miss Hayes. They were Alice Butler, Veronica Palendech, Lucille Lambert, Frances Turek and Dorothy Bruns.

The spring classes were conducted on the same basis as the fall classes; that is, divided into advanced and beginning groups. The riding chairman, Dorothy Bruns, was very ably assisted by her chairmen, Ruth Claffy, Muriel Moran, Anne Newman, Corinne Mellquist, Esther Meincke, Virginia Gilberg, Grace Cahill, Sylvia Herron, Dorothy Kirchhoff and Mary Minehan.

Grace Hayes and Dorothy Bruns,
Riding Club Managers

The fall classes rode from Midway Academy at 61st St. and Drexel, but the spring classes, due to the increased number of riders and the inability of Midway to accommodate them, rode from the Chicago Riding Academy at 48th St. and Cottage Grove Ave. However, no matter where the classes rode, the riders had a good time, although it often was a little hard to sit down the next day.

The club when it started boasted of one hundred twenty-five members, seventy-five beginners and fifty advanced riders, but, due to the great interest manifested in the club by Normal girls, the number of members rose to two hundred, including one hundred twenty beginners and eighty advanced riders. So now Normal can boast of several hundred equestrians.

Thus, as the success of the Riding Club has firmly established it in the heart of Normal, we may well wish it many more prosperous seasons and hope that some day every Normalite will be included in it.

SKATING

Roller Skating

Roller skating is one of the many new athletic organizations instituted by the girls at Normal College during the last year.

Every Tuesday any girl who wanted to skate found her way in the direction of the vicinity where that large white steeple has been towering over the rest of the South Side, donned her little four wheeled coasters and skated to her heart's content, undisturbed, except for the occasional tumbler who blocked her passage, and the few simple rules that were to be observed. The number of girls present at these joyous excursions averaged fifty. Toward the end of the semester a Saint Patrick's day costume party was held.

Dorothy Lucas
Roller Skating Manager

Hannah Meyer,
Ice Skating Manager

To the memory of the onlookers of this affair, many old tales returned. There were butterflies, clowns, ballet dancers, gypsies, cowboys, gingham girls, Indians, Japanese ladies, Topsy and Eva and various fairy-land characters. One hundred and forty skaters took part in the party.

Choosing the winners was by no means an easy task for the four judges, who were, Dr. Owen, Miss Robinson, Marion Kane and Dorothy Lucas. However, after much discussion the judges selected those expressing the most originality in their costume; they were: Iola Bartels, Kg.I; Agnes Wiley, Section 183; and Helen Campbell, Section 256. Each was presented with a delightful prize.

The club has grown by leaps and bounds under the leadership of Dorothy Lucas, who has the distinction of being its organizer and first manager.

Roller Skating Contest
Winners

Ice Skating

The big event of the winter season was the ice skating meet held at Hamilton Park on Thursday, January 15. Announced beforehand by posters and special bulletins, the exciting news of the races traveled into all sections and caused much genuine excitement. So it was no wonder that on that glorious day crowds of Normalites gathered for the event. Some, the contestants, appeared in appropriate skating togs and wore keenly polished skates; others, content to be merry observers, were close at hand to cheer the skaters on to victory.

Everything went off smoothly, due to the precision of the detailed plans made by Hannah Meyer, who conducted the tournament. The events named in the order in which they took place were; two speed events, a 220 and a 440 yard race; the plucky beginners race; the exciting section relays; a hard fought couples race; and a novelty event which took the form of a ki-yi.

The performance of the M. T.'s, the Lower Juniors, and Section 310 showed unusually fine coordination and team work. Display of individual talent was by no means lacking. It was only because of their brilliant performances and former experience that the following girls finished as winners: Sue Mechtersheimer, Evelyn Cronin, Floretta McDougal, and Antoinette Mohar.

The girls look forward to this event every year, and they have shown by their keen interest and attendance at the meets that they enjoy the annual frolic on the ice.

DANCING

Green, yellow, pink and blue. A rainbow? No, these are the colors of the costumes worn by girls in the dancing classes that form a new group, the dancing club. Under the instruction of Miss Byrne we learn some valuable exercises and have a good time doing them. We roll, crawl, skip, and do various rhythmic exercises. Rolling, crawling and skipping may seem a bit primitive, but to do them correctly takes a little practice. We are also planning some programs for the future and hope to show our accomplishments in rendering them. This is the first opportunity of dancing offered to the Normal College girls for several years. The seventy-one members of the classes appreciate the time Miss Byrne has spent with them and are glad that they joined.

HIKING

Never before in the history of Normal has hiking been so well organized as during this year. The hiking managers arranged a "Hiking Schedule" which announced hikes on Saturdays, Sundays, and any other available days. Volunteer leaders were reported for each hike. The girls were very enthusiastic and responsive, for they were able to look ahead and plan on certain days when other engagements would not deter them from enjoying a healthy, happy hike.

From September to February, Helen McBride, Section 406, a peppy, well-known leader, was Hiking Manager for the N. C. A. A. The hikes she led were all the more enjoyed because of her capable leadership.

Helen McBride, Dorothy Wideman, Hiking Managers

From February to June, Dorothy Wideman, Section 409, a snappy, cheerful girl with plenty of "push", took charge as Hiking Manager.

The result of their careful arrangement of the "Hiking Schedule" was that a lively, merry bunch of girls, ready for frolic and fun, showed up on each "Hiking" day, and led by one of the managers, or else by one of the cheerful, willing leaders, Anita Brede, Sue Mechtersheimer, or Mary Luckey, departed for a good time to the more popular hiking spots, some of which are Palos Park, Thatcher's Grove, Elk Grove, and Garfield Park.

We can never forget the carefree, happy times when together they trudged along under the sky's blue canopy.

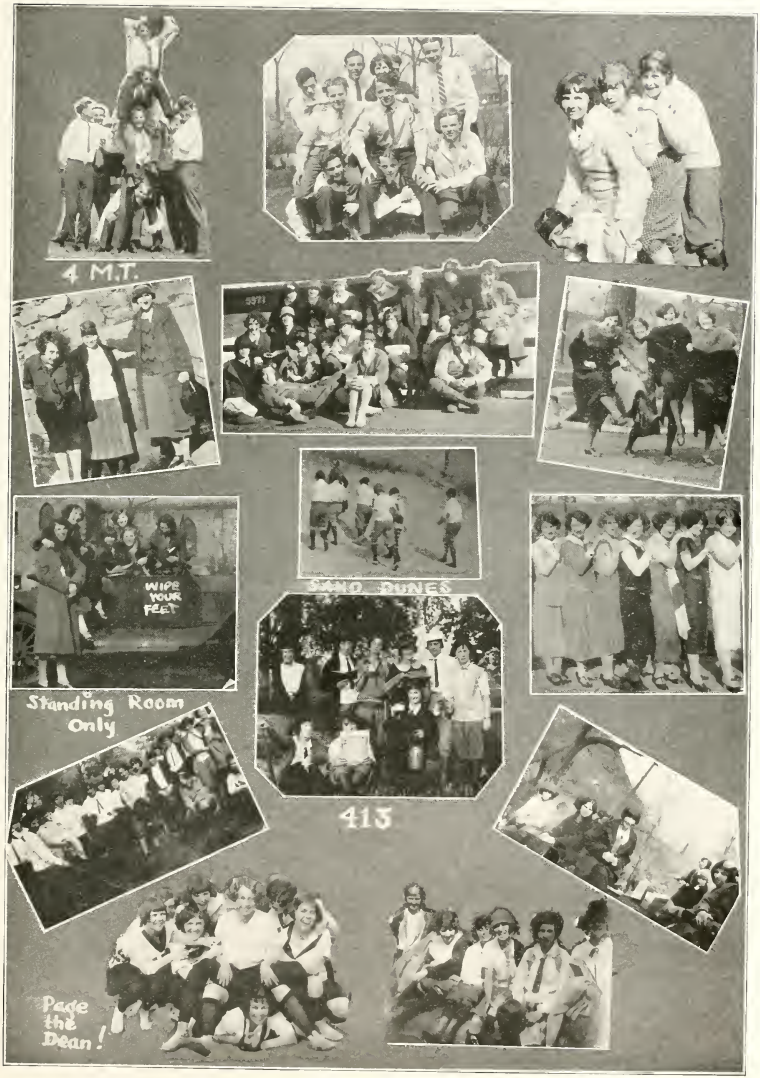
4 M.T.
SAND DUNES
WIPE YOUR FEET
Standing Room Only
413
Page the Dean!

THE M. A. A. BASKETBALL TEAM

The Chicago Normal College basketball team had a most successful season, finishing fourth in the conference standing. Without doubt it was the most successful team in the history of the college.

The team was coached by Mr. Geilen, who without any personal gain other than the results obtained by his team generously gave his time and energy, and in some case financial assistance, in order to bring a championship to Normal. He failed in this, but succeeded in that all opponents have learned to fear Normal.

George Peacock, right forward and captain. George was easily the star of the team both in shooting ability and floor-play. He led the conference in points scored and was placed on the first all-star team. Is graduating in June.

Louis Cook, left forward. "Ted" was one of the scrappiest men on the team. He was fast and this enabled him to get into nearly every play. Was next to Peacock in point totals. It may truly be said that Ted sacrificed his personal desires for the good of the team. Will not be back.

Fred Holm, center. Fred came from Senn with a reputation and easily upheld his reputation at Normal. Usually got the jump on his man and could guard as well shoot. Injuries kept him out of most of the early games. Will be back next year.

Louis Delveaux, running guard. "Bluster Keaton" returned to Normal in September with an eye for the basket, plenty of scrap, a world of speed and a bit of spicy temper. His specialty was shooting from midfloor. Made the all-star team. Will not be back.

Thomas Farrell, stationary guard. "Red" was the tallest and beefiest member of the team. Delighted in scaring his opponent into dropping the ball by shouting at him. Played a whale of a game at guard and will strengthen next year's team by his presence.

Harry Fuller, center. "Cy" was handicapped by his wind but outside of this Jelly Bean was a good center. Always took great pleasure in getting even with any opponent he thought played him dirty. Will not be back.

Eli Goldberg, guard. "Zeke" was used as relief guard and shone especially in the Crane game. He was handicapped by height, being the smallest man on the squad, but he made up for it by scrap. Will not be back.

Arthur Fitzgerald, guard. "Fitz" also was a relief guard. Never played basketball before the past season, but finished as a serious contender for "Red's position. He was easily the headiest man on the team. Will not be back.

George Polka, forward. A good man but a bit inexperienced. He will develop into an excellent man for next year. It is certain that he can shoot. Will be back.

Texas Raymer, forward. "Tex" was inexperienced but game and stuck with the team through all its trials. If willingness were all, then 'Tex" was the star of the conference. Will be back.

Daniel Kilroy, manager. Dan was the little fellow with the curly hair who was always ready to work for the good of the team. His was a position that is really harder than playing on the team, since the job of manager is appreciated only by those that know what managing is. Will be back.

Max Ittin, manager. Max was the fat young man who was always careful to see that he was not overworked. Was the official scorekeeper for the team, a position that entitled him to a chair.

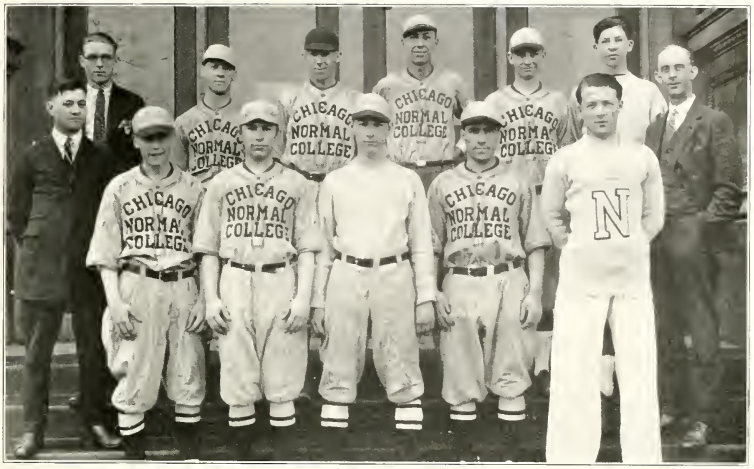

THE M. A. A. BASEBALL TEAM

When this article went to press the season was barely started, so a hope for a championship is all we have room for here. This team as well as the basketball team was under the auspices of the Men's Athletic Association.

Although hard pressed for time and receiving no remuneration Mr. Thoren took the responsibility of coaching the team. His position was made doubly hard because he lives near Joliet. Still he managed to turn out a very good team.

George Peacock, George Polka and Louis Delveaux were pitchers. This trio are among the best in the conference. All are dangerous hitters and good fielders.

Jaraez, Goldberg and Morrissey gave Normal a group of hard-hitting, steady catchers.

The infield was probably the best in the conference, chief among whom was Frank Daily, captain. Cook, Bill, Baron, Colmey and Holm made a group of men from whom it was hard to pick regulars.

Padden, Graham, Raymer, McKeag and Kilroy made a group of sure-fire outfielders that could hit and field almost perfectly.

Daily and Ittin managed the affairs of the team.

Campus Follies
Well Posted
Clara & Anne
Giddap!
Ye Ed
Francis & Margé
Hazel
High Steppers
Mary
Helen
Giggles
First Aid

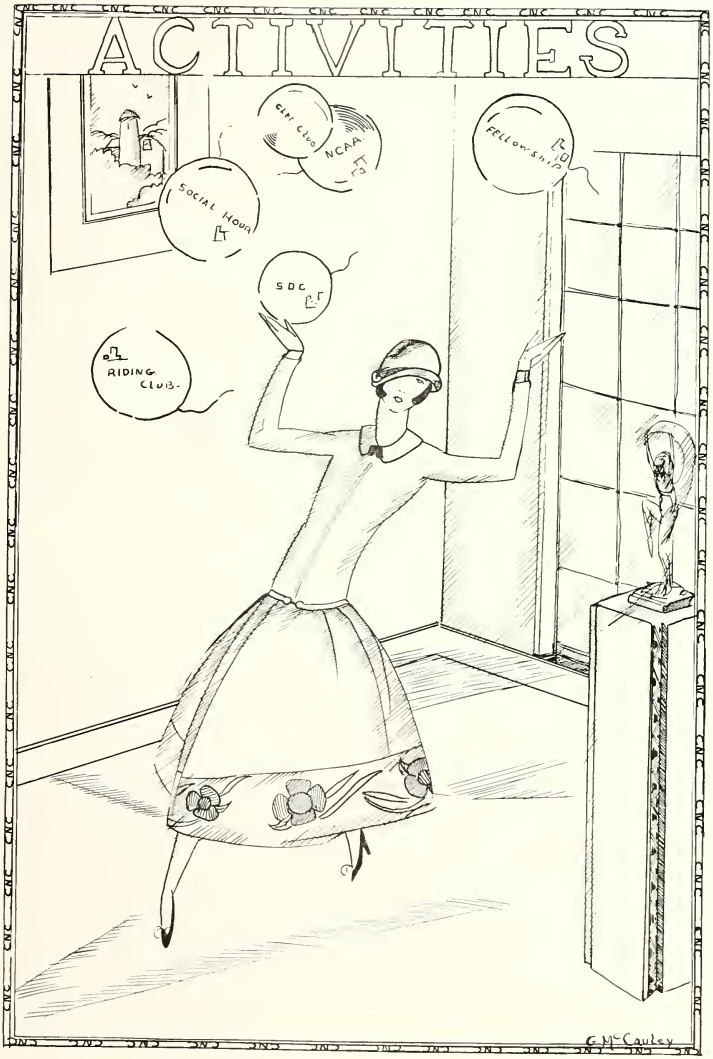
ACTIVITIES
CLAY CLUB
NCAA
FELLOWSHIP
SOCIAL HOUR
SDC
RIDING CLUB
G McCauley

Student Council

Margaret Born, President

Florence Barber, Vice-President

Leila Whitney, Secretary-Treasurer

THE STUDENT SELF-GOVERNMENT ASSOCIATION

The "Student Self-Government Association" was organized in March, nineteen twenty-four, as a means of promoting co-operation and efficiency among the students.

Every student, upon entrance into the Chicago Normal College, automatically becomes a member of the association. All members are united for constructive effort and social purposes.

The governing power of the "Student Self-Government Association" is vested in a Council composed of the Section Chairmen, the Presidents of the various classes, ex-officio, and two faculty members, who act as advisers. Through the section chairmen any student may place her needs, suggestions or criticisms before the Council, which has the power to act in all matters provided for in the constitution.

The judicial and disciplinary power of the student governing body is vested in a judiciary committee, consisting of the vice-president and one representative from each class. Those who served on this committee during the past year were: E. Arthur, Upper Senior; K. Anderson, Lower Senior; C. O. Connor, Upper Junior; D. Busack, Lower Junior; F. Barber, Vice-President.

Other committees responsible for carrying on the work of the Association are: Social Hour Committee, Isabel Summers and Dorothy Bruns, Chairmen; Book Exchange Committee, Elsa Schneider and Marion Tegtmeyer, Chairmen; Charities Committee, Dorothy Phelps, Chairman; Publicity Committee, Violette Schmetzer, Chairman.

During this its first full year of existence the "Student Self-Government Association" has done a great deal toward furthering the interests and efforts of the students and toward providing for the various needs and activities of the school.

The officers who served from September to February were: Evelyn Smith, President; Catherine FitzGibbons, Vice-President; Helen Sobert, Secretary-Treasurer. The present officers are: Margaret Born, President; Florence Barber, Vice-President; Leila Whitney, Secretary-Treasurer.

Evelyn Smith, President

Catherine FitzGibbons, Vice-President

Helen Sobert, Secretary and Treasurer

Isabel Summers Dorothy Bruns

SOCIAL HOUR

Down to Social you must go,
If Normalites you'd really know.
At Social Hour they make new friends
And dance until the music ends.

Every Friday afternoon after school students went their way to the gymnasium for the one hour in the week when all classes—Upper, Lower, Senior and Junior—assemble to enjoy each other's company in dancing and chatting. As the principal feature of Social is dancing a special orchestra is provided to add to the entertainment of the dancers. This Hour is greatly appreciated by the students as a means of meeting and dancing with their friends and also for making new friendships with new students. It is popular with the entire student body, since dancing and music are universal pleasures. The Faculty members, too, take advantage of Social and many attend every week.

With the great increase in the student body this year there has been an increase in attendance at Social Hour, the numbers averaging from seven to eight hundred. It is the aim of Social Hour to maintain the high social standard of the College, to bring the four classes together, to promote greater social activities and to create a bond of friendship between Faculty members and students. It has been very successful in accomplishing its aim this year and its success is largely due to the enthusiastic support the Social Hour Committee has met with whenever it sought assistance from either Faculty or student body.

Social Hour is in charge of the Social Hour Committee, which is appointed for each semester by the President of the Student Council. The work of this Committee is to make each Friday's Hour a success, procure an Orchestra, take charge of all funds used in connection with the activity and plan special features and parties during the year. The Committee for the first semester of this year consisted of Isabel Summers, Chairman; Agnes Bradley, Violette Schmetzer, Josephine Fitzgerald and Mildred Rees. The Committee for the second semester consisted of Dorothy Bruns, Chairman; Angela Peschon, Violette Schmetzer, Francis Daily and Thomas Meeghan.

One of the principal events at Social Hour this year was the Christmas party, which was held the Friday before the Christmas vacation. Holiday spirit was contributed by the huge Christmas tree and by the dance programs and festive hats which were distributed during the grand march. A special large orchestra was procured for the event and also the services of Mr. Kincaid, who led cotillon figures and helped make the party a success.

The Committees on Social Hour take this opportunity to thank the Faculty and entire student body for their generous co-operation in making the Socials of this year a success.

Clara Delehant Gertrude Axelson Dorothy Lucas Vivian Greensley

THE NORMALITE

The second day of school in September, 1924, found on sale the first issue of the Normalite for the new school year. Clara Delehant was chosen editor and under her leadership the Normalite was not only a literary success but a financial success as well. In fact, the financial success exceeded any in the history of the paper, before or since. A new manager was created for the staff—Circulation Manager—and a clever column called "The Furnace" was conducted by Anne McEnery. Because of the unusual success the first ten weeks the paper was enlarged from a small three-column edition to a large five-column paper. Gertrude Axelson became editor and under her capable editing the Normalite came out with attractive headings to the articles and much interesting subject matter. A joke column, "Laf-a-Line," came into existence. Through an art contest conducted by the Normalite an art department was created with Kathryn Sullivan as editor.

Dorothy Lucas next took the editorship and carried it on successfully, devoting much time to its makeup. Many attractive pictures appeared during this time.

Hannah Meyer was chosen for the last editor of the year, but scarlet fever stepped in and prevented her filling this position, for which she was so well fitted.

Vivian Greensley was next in line and had been a faithful worker in various departments of the Normalite's activities, thus enabling her to perform the duties of editor with efficiency.

A special issue was edited each ten weeks. During the first ten weeks the interesting Kindergarten issue was edited by the Burnett Twins, Dorothy and Helen, with a staff made up entirely of members of the Kindergarten department.

The University-Teachers' issue came the next ten weeks, with Lydia Smidt as editor with the entire staff of U. T. members and showed special talent among their group.

The Lower Juniors put out a special issue, art and all, with the Sheffield Twins, Elizabeth and Margaret, as editors.

The Manual Training issue, with M. T. Raymer as editor, was a great success.

Added to these very interesting issues, where exceptional talent and ability had the opportunity of being expressed, were the two commencement issues, edited by the graduating classes. The February graduates chose Kathryn Durr as editor because of her long service on the Normalite staff and her real ability. Anne McEnery, with literary and executive ability, combined these in putting out the Commencement issue in June.

The Faculty advisers who have watched and aided the Normalite from its infancy and to whom the paper owes much of its success are Miss Nellie Bussell and Mr. Fred Thoren. Mr. Robert French replaced Mr. Henry Geilen as art adviser soon after the beginning of the school year and supervised the art contest. Mr. R. R. Smith, whose long experience in newspaper work made him a valuable member, joined the advisers during the last semester.

Two parties were given by the Normalite and the members of the staff and section delegates enjoyed the social side of their paper as well as the working end.

George Johnson and Edward Lautenbach have, by their reliability and careful management of the finances of the Normalite, proven their worth as business managers.

Fellowship Club

Frances Brady, President | Sue Mechtersheimer, Vice-President | Ruth Geisman, Secretary | Florence Breen, Treasurer

FELLOWSHIP CLUB

The purpose of the Fellowship Club, to promote and maintain a spirit of cheerful service and fellowship among the members of the Chicago Normal College, has been well carried out this year, judging from the various successful affairs and the work the club has sponsored. Among the different parties the Bunco Party stands out, for to this party were invited all of the Normal girls, regardless of whether they belonged to the club or not. The Christmas party and both initiations were other events enjoyed by all who attended.

Despite the many social gatherings real work has been accomplished by the club. At Christmas dolls were dressed and stockings filled and together with these a special program gave the kiddies at the Home of the Friendless a happy afternoon. Christmas cards were made and sent to the soldiers at the Speedway hospital, while money was sent for their book fund at the Easter season.

Various candy sales have earned for the club additional money with which to carry on its work. After the inspiring talk by Miss Wolsted on the work of the Speedway Hospital the girls were given added incentive and now, in the midst of the spring semester, are eagerly awaiting an opportunity of visiting the hospital.

Other plans for this semester include a flower sale and plays given by the Footlights for the Fellowship Club's benefit. When our plans for the year have been completed will we not be able to look back on the year 1924-1925 as one of our most successful?

Frances Brady, President | Eleanor Jung, Vice-President | Mildred Caird, Secretary | Catherine Costello, Treasurer

Senior Dramatic Club

Esther McTigue, President

Ruth Ashworth, Vice-President

Evelyn LeFebver, Secretary

Dorothy Wideman, Treasurer

SENIOR DRAMATIC CLUB

In October, 1905, a new club was organized at the Chicago Normal College and became known as the S. D. C. It was an exclusive organization, admitting its members, by tryout, from the Upper and Lower Senior classes.

Each semester one of the now famous tryouts have been held, giving all members of the Senior class an opportunity to read a selection before a committee of judges who are members of the Faculty. Those who are fortunate enough to be admitted have the extreme pleasure of preparing a stunt to be given before the entire student body at the formal initiation. It is, indeed, a beautiful sight to see the girls, wearing the traditional Grecian costume and carrying glowing tapers, wending their way through the darkened auditorium.

Each year two plays are given under the ever thoughtful, kind and excellent direction of Virginia W. Freeman. They have always been most enjoyable and successful.

To Miss Freeman we, the members of the S. D. C., wish to express our boundless appreciation for the help, patience and kind efforts so willingly given and through which we have been able to make our work and play successful.

To Mr. Hinkle we are most grateful for his co-operation, his ever helping hand and unending efforts. To Mr. Shepherd we say "thank you" for his many favors and his great help in making our play successful.

Officers	September-February	February-June
President	Eileen Ryan	Esther McTigue
Vice-President	Dorothy Wideman	Ruth Ashworth
Secretary	Lillian Ostrom	Evelyn Le Febver
Alt. Secretary	Mary Hughes	Lucille Jennings
Treasurer	Helen Bradley	Dorothy Wideman

Eileen Ryan, President

Dorothy Wideman, Vice-President

Helen Bradley, Treasurer

Mary Hughes, Secretary

"THE ROMANTIC AGE"

On Friday, January 23, 1925, the Senior Dramatic Club presented its fifty-seventh play, "The Romantic Age," a comedy in three acts by A. A. Milne.

The play is a satire on the exaggerated viewpoint of a young girl who has been reading romantic novels. It was cleverly done. Each character was ideal in her own part.

THE CAST

Henry Knowle ..... Esther Preskill
Mary Knowle (his wife) ..... Mary B. Moore
Melisande (her daughter) ..... Margaret Lyons
Jane Bagot (her niece) ..... Estelle Hale
Alice ..... Gervaise Strom
Bobby ..... Honore O'Connell
Gervase Mallory ..... Eileen Ryan
Ern ..... Kathryn Durr
Master Susan ..... Lillian Doria

"JUST LIKE JUDY"

"Just Like Judy" was the fifty-eighth semi-annual play presented by the Senior Dramatic Club, Friday evening, May 29, 1925. It is a light comedy in three acts, written by Ernest Denny.

The story of the play centers around the procrastinating Peter, who insists on putting off his wedding. Judy, by a clever ruse, tries to bring him to his senses and complications arise when she finds herself in love with him.

THE CAST

Peter Keppel.....Esther McTigue
Hugh Crawford.....Margaret Born
Jimmy Draycott.....Angela Maney
Doctor Walpole.....Evelyn Le Febver
Mrs. Draycott (Jimmy's mother)..Florence Cline
Beatrice } her daughters..... {Alice Courtney
Millicent } ..... }Ruth Hayes
Trixie O'Farrell (artist's model)..Mary C. Stevens
Judith McCarthy (Judy)....Catherine V. Carroll

Ukulele Club

Mary Connors, President — Gertrude McAvaney, Secretary — Mary MacGillivray, Treasurer

UKULELE CLUB

"Uke" Club

Strum, strum, pling, plang—
"How Do You Do C. N. C. How Do You Do
The Uke Club's Broadcasting to You,
On Wednesdays, from three to four,
We played songs by the score,
Bringing listeners to our door,
How Do You Do."

This and many other popular, peppy tunes were heard coming from Room 300 every Wednesday. Early last semester Mary H. Connors, of Section 413, reorganized this club by advertising with clever posters and bulletins; she succeeded in interesting about two hundred girls, thus doubling last year's membership.

Each week large groups assembled and enthusiasm rang high. The huge success this semester was due to the method of teaching displayed by our president, who proved herself a very excellent player and efficient director.

We trust that all present members, who will continue here next year, will be faithful promoters of this organization.

The regular members are as follows: Eleanor Allen, Charlotte Avery, Gertrude Axelson, Mildred Adams, Eileen Barrett, Agnes Bradley, Amelia Bozzick, Angeline Bozziek, Mary H. Connors, R. Casey, Margaret Cox, Catherine Condon, Carmen Covington, Lilly Covington, Dorothy Duignan, Venice Dudley, Marion Dilibert, Ione Eager, Florence Freese, Hazel Gottstein, Evelyn Geimer, Vera Gillette, Mildred Housher, Rose Haulihan, Helen Johnstone, Isabel Kulczynski, Viola Lang, Alma Linder, Frances Lordon, Mary MacGillivray, Gertrude McAvaney, Theresa McHale, Marion Muehlhousen, Mary Minehan, Dorothy Munter, Marie McGurk, Geraldine Mulcahy, R. McNabt, Esther Meineike, Ethel Nelson, Frances O'Connell, Margaret O'Farrell, Helen Quinn, Marian Rousseau, Mary Ryan, Evelyn Seaburg, Tesse Sokol, Mary Sweeney, Catherine Schultz, Bertha Schwartz, Dorothy Shippen, M. Traub, Virginia Welch.

—Gertrude McAvaney, Secy.

HISTORY OF SPECIAL TEACHERS' SECTION

After years of teaching and some University work a state law is passed which decrees that we must have eighteen weeks of Normal training before we may be allowed to take the elementary teachers' examinations. Terror strikes the hearts of most of us, for this means endless coaching for Normal Entrance Examinations and then weeks of suspense with the thought lucky or unlucky in our minds.

Presto! Change! along comes a good samaritan in disguise, who is no other than Mr. Bogan, and intercedes with the Board of Education in our behalf, pleading the right to entrance to Normal College because of our faithful service during the time when there was such a shortage of teachers. His plea met with success and we were admitted by action of the Board of Education in February.

The Board of Education has recently adopted the recommendation that the Board of Examiners issue cards of admission to the Chicago Normal College to teachers now in the employ of the Board on temporary certificates whose efficiency record for substitute work is eighty or above, and who are high school graduates with at least four years of teaching experience, two hundred days of which were in Chicago public schools. These cards of admission shall entitle the holders thereof to attend the Chicago Normal College as special students until June 26, 1925. The resolution:

"For several years the Board has employed teachers on temporary certificates, many of whom have demonstrated their ability and fitness. The time is now rapidly approaching when the number of teachers holding regular certificates will be so large as to displace the holders of temporary certificates unless the latter can qualify in the regular way. Teachers who are not normal school or college graduates must have at least eighteen weeks of normal school training and the Chicago Normal College is the only normal school which they can attend. These teachers were invited by the Board to render assistance at a time when the teacher shortage was so great that classes would have been closed were not such assistance received. The Board by this resolution is protecting its own people."

What rejoicing and excitement over our privilege. Some of the girls entered the second week of February, but most of them came in during the early part of the third week and our number grew until we totaled forty-nine in number.

What a sight it was! Blondes, brunettes, little girls, big girls, thin girls, fat girls, girls who knew it all and quiet girls gathered in the office. Truly it was most exciting.

Finally, all grew still as Mr. Shepherd entered to greet us. With a few words we were sent to be properly registered and distributed throughout various sections.

The second week was one of greater joy because we were placed in a section all our own through the efforts of Mr. Shepherd.

Several days later Dr. Owen greeted us in the assembly and how pleased we were to meet our benefactor, who, with the Faculty, has since made us feel so much at home.

Our first social meeting was held in the form of a party given by our section, April 15, 1925. Another pleasure, that of meeting our instructors minus the pedagogical expression, was added to our list.

The following teachers were our kind and patient instructors, ever willing to help us: English, Miss Deupree; Education, Mr. Phipps; History, Mr. Shine; Science I, Mr. Pearson; Science II, Miss Fleer; Penmanship, Miss Hanson; Music, Miss Van Toll; Industrial Art, Mr. Henke; Art, Mr. Geilen; Physical Education, Miss Swawite; Oral Expression, Miss Winch; Mathematics, Miss McGuire; Faculty Adviser, Miss Bussell.

Thus time has been passing and we are consumed with conflicting emotions, those of regret at leaving Normal College with its pleasant associations and an earnest desire to become individuals in the great teaching force of Chicago.

DEBATING CLUB

The time was ripe. Normal felt the need of a more complete development of her student body, so on October twenty-ninth, 1924, under the auspices of the Men's Athletic Association, the club was organized. Though the membership at first was small, it increased steadily, due to the enthusiastic work of its members and first officers, Mr. C. L. Williams of the English Department, coach, Catherine Carroll of Section 408, and Margaret Tuohy of Section 410, president and secretary, respectively.

Interest was aroused by debates held within the club on popular questions; and as our aspirations grew, we launched out into larger fields and succeeded in arranging a debate with the Viscayino Filipino Club of the U. of C. and a dual debate with Crane Junior College on the question of Philippine independence.

After a tryout, the team chosen for our negative side in the Filipino debate, held January 16th, was Marian Hillemeyer of Section U. T. A., Margaret Tuohy of Section 410 and Margaret Luckey of Section 270. Normal feels justly proud to number among her students such splendid, convincing speakers as these proved to be.

Later activities of the club are: Election of officers, Mr. Williams, coach; V. L. Sandblom, Section M. T. 2, president; Mary Wingfield, Section 264, vice-president; Margaret Luckey, Secretary; Eleanor McHugh, Section 267, treasurer; group meetings held Tuesday 2nd period with Mary Wingfield, chairman, and Norine Klose, Section 264, secretary; Wednesday 5th period, Zita Maney of Section 269 and Mae Brooker of Section 267 as chairman and secretary, respectively; Friday 6th period with Elizabeth Sheffield, Section 405, chairman, and Elizabeth Mack, secretary, and general meeting held at 3:15 P. M. the first Thursday of each school month.

Then on March 6th, in our first intercollegiate debate with Crane, our negative team of the Filipino debate upheld the negative at Crane; and the affirmative at Normal was represented by Queenie Gurevitz of Section 327, H. F. Lewis of Section U. T. 3, V. L. Sandblom, and Cecile O'Leary of Section 270. This great word clash aroused genuine enthusiasm for future affairs of this kind.

Our next intercollegiate debate, held May 25th, with the Y. M. C. A. College on the well known question of the "Power of Congress to Veto Court Decisions" proved to be a very interesting one and was still further proof that Normal is not lacking in splendid, convincing speakers. Our school was ably represented on the negative side by Marcia Pomrenze of Section 267, H. F. Lewis, M. T. Raymer, of Section M. T. 2 and Elsie Fein of Section 326.

A wonderful start in promoting technique in the art of proper speaking has been made by the club in this, its first year, and we look with pleasant anticipation toward the future.

THE UNDER-GRADUATE CUI BONO CLUB

This seemingly new club, the Under-Graduate Cui Bono Club, is perhaps unfamiliar to many because of its recent organization.

On the afternoon of March 20th a group of twenty-five students, who were especially interested in psychology, met in Room 210 for the purpose of establishing a club for the further study and discussion of subjects of a psychological nature.

Seventeen years previously, in 1908, a similar group of students who had finished their work in psychology met in the historic Room 210 and organized the original Cui Bono Club, the name symbolizing its inquiring attitude. During the war the Club disbanded, as did many clubs, and until this year the Cui Bono Club for undergraduates had not been reorganized.

However, in 1914, a few students who had been members of the Cui Bono Club, among them the first president, met and took steps to form a graduate club, called the Graduate Cui Bono Club, which has met regularly every month since that time.

The Under-Graduate Cui Bono Club is an honor club. Its membership qualifications require not only merits of scholarship but of reliability as well. One course in psychology is one of the essential entrance requirements.

During its short life of reorganization the Club has had an amazing demonstration and lecture of the work being done with the deaf oral, given by Miss Killen, a former president of the Cui Bono Club. April 17th the Club visited the Psychopathic Hospital. During the spring vacation the club's members enjoyed an all-day outing at Tremont, Indiana, at the invitation of the Graduate Cui Bono Club.

The Under-Graduate Cui Bono Club is again sailing on Normal waters with Margaret Spachman as President, Ruth Crabbe, Vice-President, and Ada Boehm, Secretary-Treasurer, and under the guidance of Miss Hallinan, a former member, and Mr. Ashley, the promoter of the original and the graduate Cui Bono Club.

Members of the Under-Graduate Cui Bono Club: E. Ashworth, K. Ashworth, R. Ashworth, G. Bach, E. Baker, L. Bartils, E. Bennett, A. Boehm, B. Bristol, R. Crabbe, A. Dahlgren, F. Deitch, S. Hallinan, P. Hans, E. Hintz, D. Johnson, J. Johnson, M. Johnson, H. Kelly, M. McCauley, S. Mechtersheimer, F. Maier, F. Miller, C. O'Brien, J. Odebrecht, O. Paulson, O. Peterson, M. Spachman, A. Schmitt, K. Sullivan, S. Whalley, M. Wiley.

FOOTLIGHTS

OFFICERS

President .....Dorothy Phelps
Vice-President .....Frances Moss

GROUP OFFICERS

Chairmen:
Lillian McGlove
Orpha Johnson
Ida Cohen
Mary E. Minahan

Secretaries:
Ruthie Bush
Phyllis Johnston
Eleanor Martin
Margaret Etta Nightengale

Treasurers:
Edith Brabee
Ann Feller
Ellen Caskey
Margie Shea

Normalite Representatives:
Caroline Freeman
Mary Wingfield
Tessie Sokol

The Junior Dramatic Club made its debut September 23, 1924, under the aspiring title of "Footlights."

The purpose of our club, as stated in the Constitution, is "to acquaint ourselves with plays and their productions and for the social pleasures gained."

"Footlights," although less than a year old, boasts of an active membership of one hundred girls.

Our slogan is, "From the Footlights to the Spotlights." Our spotlight productions have been: "A Christmas Story" on December 19, 1924; "The Dear Departed," March 3, 1925; "Finder's Keepers" and "The Rehearsal," April 16, 1925; "Evening Dress Indispensable" and "My Aunt from California" on May 7, 1925.

The performance of May 7 was for the benefit of the Fellowship Club Charities. Footlights and Fellowship Club have decided to have an annual charity performance.

Our club feels that it owes the successful presentation of its plays to the competent direction of Miss Virginia Freeman, Miss Edna Winch, and the budding talent of the girls of the Junior Classes.

BUZZ SAW CLUB

Normal College has never had any organization given purely to social life that embraces only the men of the college. The Buzz Saw Club was organized December 4, 1924, through the efforts of several of the most enthusiastic men in the 2 M. T. group.

The club started with six charter members. These few men fully understanding the big undertaking they took upon themselves dug into the work of making the club an organization of the highest standard, which means that a man must pass through eight weeks of pledgeship and show through the effort he puts forth during his time of pledgeship that he is entitled to become an active member.

Since its first day of organization two groups of pledges have been initiated and now the membership has been raised to seventeen men.

The last initiation was the best ever. The boys acted their parts very well and showed that they were real sports.

Starting at school the boys were taken in their costumes, downtown, where they performed for the city, at the various corners downtown. Daily and Avery especially amused the populace with the various antics they pulled off. The fire department sure had a busy day May eighth. After the initiation the boys were given a supper at King Joy Lo's and the Buzzers sure had one grand time.

We wish to express our appreciation to Mr. Thoren, who has most generously offered his valuable help in our organization.

Now for a list of the numerous activities our members are in: Our illustrious Walter Avery is president of the Lower Juniors and we know he'll bring them through. Fred Holm is captain-elect of the 1925-26 basketball team. Daniel Kilroy, besides being a member of the baseball team, is also treasurer of the M. A. A. Francis Daily is captain of the baseball team and business manager on the staff of the Emblem.

Michael Sullivan is treasurer of the Upper Juniors and we'll say "Mike" is right there when it comes to money matters. George Polka, president of the Buzz Saw Club, is also on the Normalite Art Staff as well as pitching on the baseball team.

So you see almost every member in our organization is doing his share towards making Normal a better, brighter and more prosperous school. Our present officers are as follows: George Polka, president; Dennis Morrissey, vice-president; Ted Morris, secretary; Daniel Kilroy, treasurer.

In June an election of new officers will be held and to them the present staff extend their best wishes for a more prosperous and bigger year and know that in the future the Buzz Saw Club will become one of the leading organizations of the Normal College.

CURRENT EVENTS CLUB

Toward the end of January, in the closing days of the second term, U. T. C. began seriously to consider what it would mean to go out into teaching without thorough historical background in world events both past and current—as well as some means of keeping abreast of the march of events during the busy days of becoming adjusted in the teaching profession. The result was the Current Events Club, formally organized in the fourth term, with Mr. E. E. Hill as faculty adviser and member emeritus.

With an initial enthusiastic membership of nine, the club has proceeded to seek to "find itself" in reference to the best mode of attacking its problem. While there is a possibility that membership may eventually be extended beyond U. T., at present the club offers the only plan for a persisting and permanent working body of U. T. alumnae from the Class of 1925.

Harriett H. Miner.

SCRIBBLERS' CLUB

Upon a day some months ago,
A club was formed which you may know
By name of Scribblers';
Its members, they wield pen and ink,
And put on paper all they think;
And then they *luff* to read their stuff
To other Scribblers.

And so—on Thursdays after class,
With chairs in ring, they come en masse
To three-eleven.
Some have stories; some have poems,
—All brain children from their domes—
Enough to wreck their happy homes
And send their folks to heaven.

And is it not a pleasant way
To end a Thursday's tiring day
Without a rub?
And with the other girls collect,
And of their poetry inspect,
Then, read your own—and hear a groan
From Scribblers' Club?

Beatrice Collins.

HOUSEHOLD ARTS DEPARTMENT

It has often been said that "home-making is the greatest of all professions, greatest in number and greatest in its influence on the individual and on society." Is it any wonder that our department has the largest enrollment of any of the special departments?

The work in our department is of great variety and therefore very interesting. In a large, bright kitchen up on the second floor of the Arts Building we are taught not only the secrets but also the science of the culinary art. This work is under the direction of Miss Swain, Miss Page, Miss Freeman, Miss Frake and Miss O'Sullivan. Our work in sewing consists mainly in the production of frocks for ourselves and also for the pupils of the grammar grades. But in addition we make a careful study of textiles and the principles of color and design. We are directed in this by Miss Milner, Miss Frake and Miss O'Sullivan.

The department club, which is known as the Home Economics Club, is affiliated with the national and also with the state organization. Membership is limited to the Seniors of the department. The object of the club is to further the social activities of the group and also to visit places which are of interest to the teacher of Household Arts. Although the club has not accomplished much in the past because of its newness we have great expectations for its future. At present a trip to the lace works at Zion City is being planned and a demonstration in cooking by one of Chicago's noted home economists.

The officers for the past year have been:

President ..... Margaret Devine
Vice-President ..... Mildred Karstens
Secretary ..... Elizabeth O'Keefe
Treasurer ..... Margaret Vanderbildt

Although we have many interests to claim our attention in our own department we do not lose sight of the fact that we are primarily students of C. N. C., so you will find many of our members taking active parts in the clubs, in athletics and other school activities.

The members of the department owe a great debt to the members of the faculty who have labored to send them forth equipped to make capable future "home-makers," especially to Miss Swain, the head of our department. Of course we all regret her absence during the past months while she was in Europe, but we found Miss Freeman an exceptional substitute.

Kindergarten III and IV

KINDERGARTEN DEPARTMENT

We who have come back from practice with the knowledge of the absolute need of a kindergarten in every school, its scope and possibilities are more than ever satisfied and eager to "try our wings."

Few classes have the pep, loyalty and friendly co-operation for which our department is noted. This is largely due to the combined efforts of our beloved teachers, Miss Russell and Miss Deo, who enter whole-heartedly into our work and pleasures, who are ever ready to help us in our difficulties and sympathize with us in our trials. Miss Farwell, although she left us in February, had successfully imbued us with her enthusiasm for her beloved work and we will always be grateful for her help and inspiration.

Our two years at Normal have provided us with topics for conversation for many a long day. We have experienced the thrill of receiving deserved praise and have suffered under a kind teacher's justified and forcibly described disapproval. We have been gay and perhaps over-enthusiastic during many happy hours spent in classes of handwork, singing, games, story-telling and even assembly, but we have also been alternately hopeful and worried during examinations in psychology, education and zoology.

The well-known parties which are given periodically by the Kindergarten Department are a never-ending source of hilarity, wit and fun. At this time every one of the four sections participate in the entertainment and as a result a good time is assured. The refreshments, too, are always delicious and their hasty disappearance, due to rapid consumption, is always a good sign.

Some of the high lights of our two years have been our first party when we were freshmen. How old and worldly wise we thought the fourth semester girls were and how elated we were when they welcomed us with open arms and took us into their midst; our feeling of superiority when we all passed that first terrorizing course in psychology, and then in our senior year when we lost a good friend and helper in Miss Farwell, but gained Miss Deo, a sweet, good and wise teacher, who won our respect and love immediately.

In athletics the Kg's are never lacking. We have fought hard in hockey, captain-ball, volley-ball and baseball. We have had representatives in nearly every society and have given our loyal support to the N. C. A. A.

As we leave Normal we are resolved to be true to her ideals, to continue the friendships we have made and, most of all, to be the best kindergarten teachers Normal has ever developed.

Upper Juniors

Ks. I

327

184

407

Marion and Her Pals

Mary

HA. III

325

4 of a kind

321

3 Ks.

327

409

Watta Life!

It Aint Gonna, etc.

M.T.'s at Play

Gusta

Bessie

Middies

Dot

It's a hard life!

Estelle

Tee-Hee

DITTO

Sheffield

Schuknecht

Ashworth

Charlotte and Cummings

Charles and Junior Murphy

Ryan

Burnett

Young Hottgrens

HUMOR
Cecile Claffy

CLEVER QUIPS FROM NORMAL

Practice Teacher: "Johnny, in what direction do the hen's eyes slant?"
Johnny: "One slants east and one slants west."

Mr. Pierson: "Miss Armit, where was this experiment carried out?"
Dot: "Oh—er—on page 35."

Practice Teacher (at Thanksgiving): "Elsie, can you tell us something we are thankful for?"
Elsie: "We are thankful for our mammas and tables to eat on."

Practice Teacher: "Johnny, what is a pirate?"
Johnny: "A bum on water."

Frank Daily is a funny old gink. He might have brains but he doesn't think. Frank isn't the only one this applies to, but his name fitted so we used it. We tried to fit in Ed Middendorf's and Eli Goldberg's names but they wouldn't fit.

George: "What would you say if I threw you a kiss."
Sue: "Lazy-lazy boy."

Aletha (late and out of breath): "What's the score?"
Danny (at door): "Nothing to nothing."
Aletha: "Good game?"
Danny: "I don't know. It hasn't started yet."

Junior: "And what did the children say when you told them there was no Santa Claus?"
Practice Teacher: "They asked me if I was just finding it out."

After finding out from Dr. Smith that the little goldfish in the aquarium is of the genus and species Carassius Auratus, of the family of Cyprinidae, of the order of Eventognathi and in the subclass Teleostomi, we gave up trying to trace our geneology.

Humor Editor (on the trail of some jokes): "Mr. Thoren, you're funny, can you tell me some jokes?"

Teacher: "Thomas, why are you late?"
Thomas: "Well, I had to go to the tailor's after my Ma's assembly coat."

Mary: "Well, Mr. Hinkle, you know it is sometimes difficult to face a class."
Mr. Hinkle (wearily looking over class): "Yes, Mary. Consider my case."

He: "I didn't know you knew Edith."
Another He: "Oh, yes, I met her in a revolving door and started to go around with her."

H. A.: "That M. T. smiled at me."
Kg.: "That's nothing, I laughed the first time I saw you."

Mr. Sheriff: "How many in this section have studied botany in High School?"
Student (after putting hand up and down several times): "I don't know. I think I did."

Heard in a lesson on penmanship.
Miss Behrens: "Now put your feet flat on the desk."

Miss Axelson: "We will be sure to have a good bon-fire because Miss O'Brien has offered us her ear."

Many people maintain that coffee drinking causes sleeplessness. Normal professors claim that this is not true in all cases. They give as a basis for their statement the fact that Normal girls drink coffee for breakfast and then are sometimes unable to keep awake until noon.

"Is the world flat or round?"
"Neither."
"What is it, then?"
"Crooked."

In wandering through the Art Institute we came upon a little boy of five or six years gazing up at a picture of baby angels flying about. Finally he looked up at his mother and said:
"Mumsy, why are all the little girls butterflies?"

Miss Stillman (looking up in surprise): "You here, Mary? Some one just called and said you were ill so could not come today."
Mary: "Ha, Ha! The joke's on him. He wasn't supposed to call until tomorrow."

Miss Hanson: "How long is it dark in the Arctic Circle?"
Gertrude: "Perpetually."
Miss Hanson: "Perpetually?"
Gertrude: "Well, perpetually part of the time."

This space is in mourning. One of our jokes got killed or, in other words, was censored by Ye Ed.

Pupil (looking up from study): "Teacher, what is another word meaning 'pine?'"
Teacher: "Coniferous."
Pupil (reciting story in own words): "And he coniferoused for her a long time."

Queenie: "What course do you expect to graduate in?"
Sylvia: "The course of time."

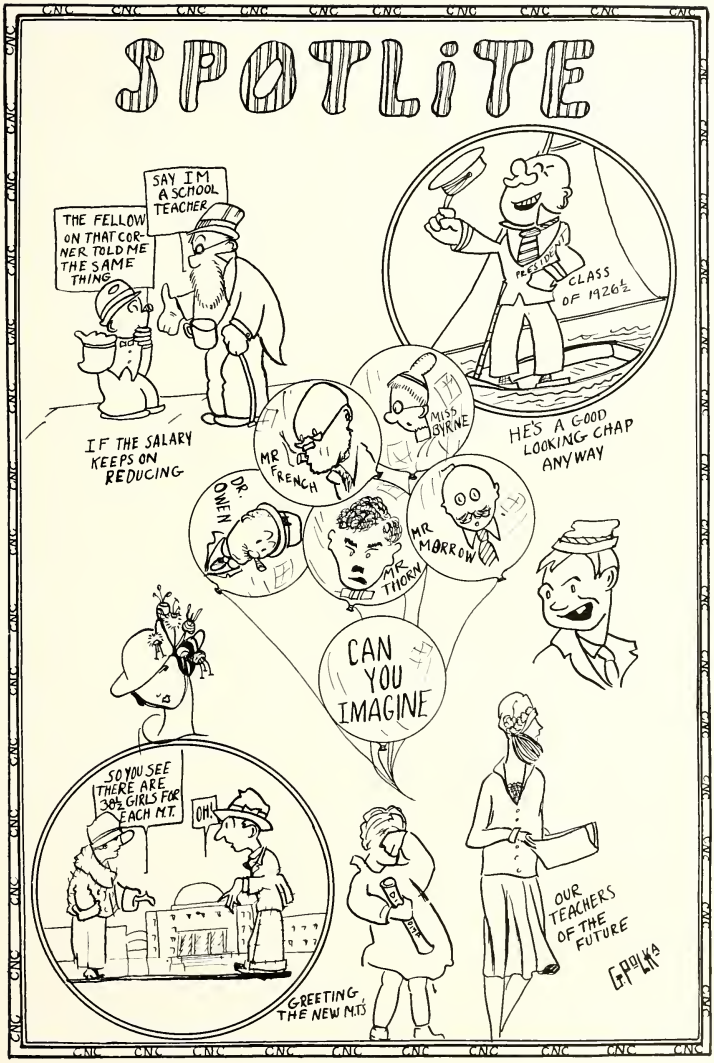
SPOTLITE
THE FELLOW ON THAT CORNER TOLD ME THE SAME THING
SAY I'M A SCHOOL TEACHER
IF THE SALARY KEEPS ON REDUCING
CLASS OF 1926½
HE'S A GOOD LOOKING CHAP ANYWAY
MR FRENCH
MISS BYRNE
DR. OWEN
MR THORN
MR MORROW
CAN YOU IMAGINE
SO YOU SEE THERE ARE 30½ GIRLS FOR EACH M.T.
OH!
GREETING THE NEW M.T.S
OUR TEACHERS OF THE FUTURE
GPOLKA

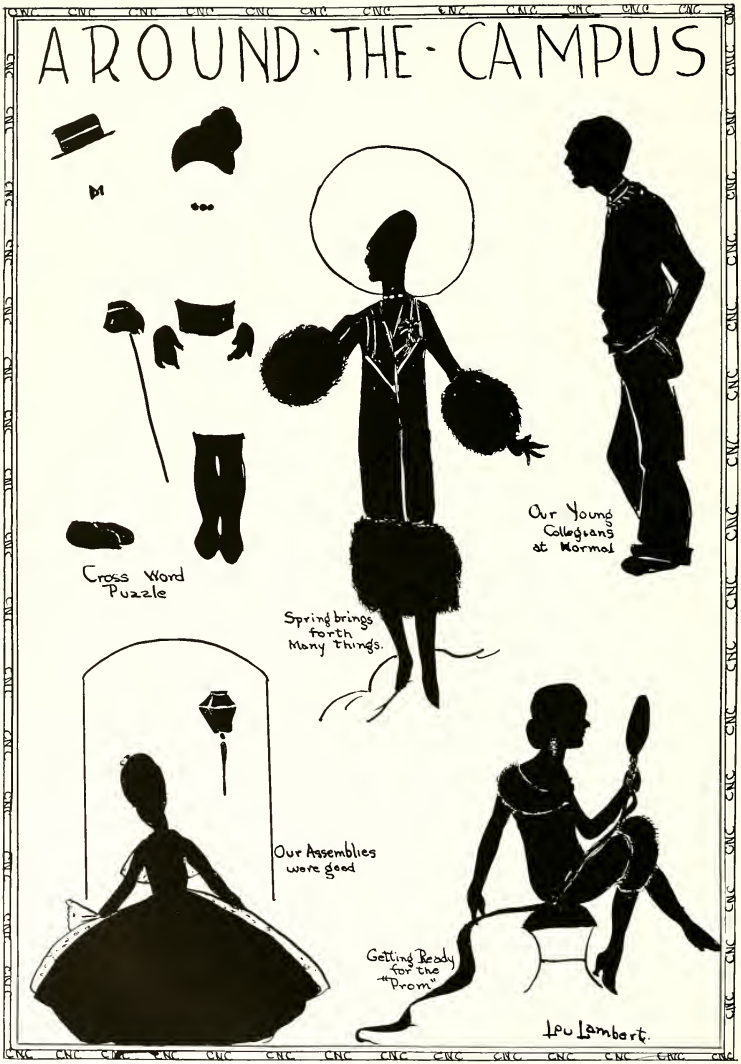
AROUND·THE·CAMPUS
Cross Word Puzzle
Spring brings forth Many things.
Our Young Collegians at Normal
Our Assemblies were good
Getting Ready for the "Prom"
Lu Lambert.

Mr. Chandler: "Miss O'Mally, what is the Audubon Society?"

Anne: "A society for birds—er—an association of birds."

There was once a man who knew all the words of "The Star Spangled Banner."

He was Francis Scott Key.

"The University of Pittsburgh is going to build a skyscraper fifty stories high to house all departments."

"Wouldn't it be terrible to be dropped from a school like that?"

"I have a chance for the All-Star team."

"Are they going to raffle it off?"

The meanest man in the world is the Jew who advised his son to take out an insurance policy for ten thousand dollars and then bought him a motorcycle.

When our teachers grade our papers they should bear in mind that it is not justice we want, it's mercy.

Professor: "I believe you missed my class yesterday."

Student: "Why, no, I didn't, sir, not in the least."

Practice Teacher (pointing to Health Chart): "Now who can tell me what these boys are doing?"

Bright Pupil: "I becha I know! I becha they're reading about Mutt and Jeff."

MOSER
SHORTHAND
COLLEGE

Special
Three Months Course

JULY AUGUST
SEPTEMBER

Open to University Graduates
or Undergraduates

BULLETIN ON REQUEST

116 So. Michigan Av.

Twelfth Floor Randolph 4347

High School Graduates ONLY
are Enrolled

"Each night before I go to bed I write my thoughts down in my diary."

"How long have you been doing that?"

"Oh, almost ten weeks."

"Then you must have the first page nearly filled."

"Jack's a good fellow, but rather loquacious, don't you think?"

"Yes, and besides he talks too much."

"I hear Mary flunked botany."

"Yes, she was caught wearing a corsage bouquet during an exam."

Dorothy Sodt (giving reading lesson which mentioned candles): "Why were candles used?"

Herbert: "Maybe they didn't pay their electric light bill."

If John Alden were courting Priscilla for Miles Standish in this modern age, instead of her immortal line the Pilgrim maid would probably say,

"Be yourself, John!"—and she would be understood.

Little girl (unable to sleep during her nap time): "Mumsy, it's a terrible thing, insomnia."

MARSH & STEPHENS
DEALER HELP MATERIAL
ADVERTISING & RESALE PLANS
TELEPHONE RAND 6165
36 SOUTH STATE STREET
CHICAGO

"I wouldn't touch him with a ten-foot pole."
"Why not? What's the matter with him?"
"Oh, nothing; only it would look so silly."

"I told my girl just what I thought of her after the prom."
"What did she say?"
"I love you, too."

In a recent examination a pupil defined a volcano as follows: "A mountain with a hole in the top, and if you look down the hole you can see the creator smoking."

She: "Sometimes you seem so manly and other times absurdly effeminate. Why is it?"
He: "Heredity. You see half my ancestors were men and the other half women."

Jack: "Just saw an old wreck down on the corner."
Bob: "Yea, how old was she?"

The four-wheel brake is a wonderful invention. Now an automobile can stop on top of a pedestrian rather than run over him.

Mrs. Wright's Lunch Room

459 W. 69th St.

Special Lunches for College Students

Fresh Strawberry Pie, 15c

Quick Service

THE WORLD BOOK Organized Knowledge in Story and Picture

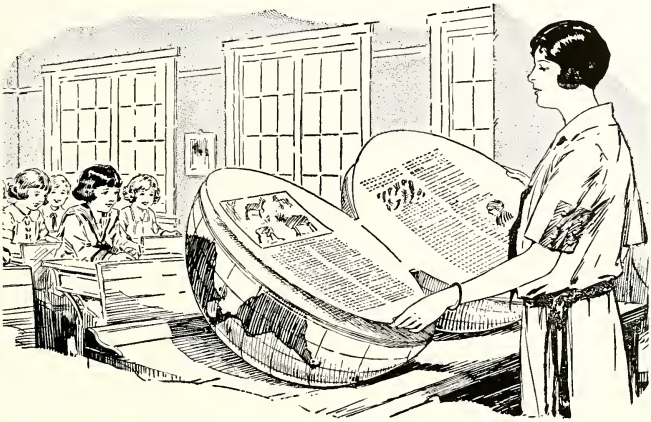

WILL YOU SUCCEED AS A TEACHER?

Teachers with thorough training are quickest to recognize the need of a convenient, authoritative source of information, that is always at hand for their personal use. Such teachers know that they must bring to their classes more than a mere **re-citation** of textbook lessons. They know that they must make every class period interesting and worthwhile for its own sake, if they are to compete successfully with the diverting influences of this modern age—if they are to be successful teachers.

Knowledge may be a wooden skeleton of facts, or it may be a living embodiment of interesting information, vivid in reality, and containing thrills of joy for the children in its acquirement.

WHAT IS THE WORLD BOOK?

10 Volumes of Organized Knowledge in Story and Picture
Edited by Prof. M. V. O'Shea
Kept up to date by Loose-Leaf Annuals
Prepared by Modern Educators
Written with Human Interest
Adapted to the Project Method of Education
On the Approved list of 26 States
Recommended as "the best" by the American Library Association.
Only work of its kind included in the Graded List of Books for Children
Prepared by the N. E. A.

Which it is depends on the teacher. If the teacher is armed with interesting sidelights relating to the subjects she teaches, showing their application to things that are real and vital, her teaching proceeds with snap and spirit; her classes are alive with interest and rich in educational value. No matter how well trained or how great the resources of the teacher, she needs a help in organizing her work and a convenient source of supplementary ideas and material.

You will need such a help. Having THE WORLD BOOK you turn instantly to every topic and find a clear, interesting discussion. Lists of Related Subjects with each main topic provide a deeper insight and enable you to impart it to your class. The Outlines and lists of Questions round out your study. THE WORLD BOOK conserves your time and changes the drudgery of each day's preparation to a task that is interesting and pleasant. With THE WORLD BOOK the world is your textbook.

PROF. M. V. O'SHEA
Editor of THE WORLD BOOK
is head of the Department of Education of the University of Wisconsin. A recognized authority on child training and the author of many books for teachers, parents and pupils. Editor of Junior Home Magazine and editorial writer for Normal Instructor.

"PROJECTS AND PROBLEMS" FREE TO TEACHERS

This 68-page book has been recently completed by Prof. M. V. O'Shea, with the assistance of other well-known educators. It outlines 41 school projects which have been developed by the use of THE WORLD BOOK. The regular price of this book is 50 cents, but we will send to any reader of this Annual a free copy. Write for it.

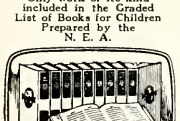

W. F. QUARRIE & COMPANY
154 East Erie St., Chicago

Jersey Ice Cream

Served in Chicago Normal College
Lunch Room for years

We are proud of the fact that Jersey Ice Cream has been served in the Lunch Room of the Chicago Normal College as well as most of the other school Lunch Rooms on the South Side for the past several years.

We extend a cordial invitation to pupils and faculty to visit our new plant.

Jersey Ice Cream Co.
4237-51 So. State Street
Phones Boulevard 0804-0805

A Practical Aid for Every Beginning Teacher
The AMERICAN EDUCATOR and Its Ten Year Loose Leaf Service

THE AMERICAN EDUCATOR must not be confused with an ordinary encyclopedia. It is much more than that for—
It places in your hands A VAST QUANTITY OF PROFESSIONAL MATERIAL arranged and prepared for your individual use.
IT SYSTEMATIZES AND ORGANIZES practically all subjects from kindergarten to high school, thereby TAKING THE DRUDGERY OUT OF YOUR TEACHING.
It affords CONCRETE THOUGHT so that you can carry into effect up-to-date methods in keeping with your normal training.
Its numerous charts assist you in your PROJECT METHOD OF TEACHING.
Its related subjects and clear outlines enhance CO-OPERATIVE INVESTIGATION.
It is kept up-to-date for ten years thru a LOOSE LEAF SERVICE.
THE AMERICAN EDUCATOR is on THE RECOMMENDED LIST OF BOOKS FOR THE PUBLIC SCHOOLS OF CHICAGO.

BELLOWS-DURHAM COMPANY, 104 S. Michigan Ave., Chicago, Ill.

GIRLS!

We specialize in Gage Hats
for
"Normal" Girls
at
normal prices

And let us do your art needle work, hemstitching and button making.

NORMAL "L" HAT SHOP
520 W. 69th St.

WE SERVE

Tasty Sandwiches Pie Hot Coffee Cold Drinks
Ice Cream Dainties and Rich Malted Milk

JODAR & STUCKEY
Druggists
69th and Stewart

Milk Makes School Children Brighter

We have accepted a portion of the responsibility for preserving the health of the children of this city.

To meet this responsibility we are constantly expending every effort to produce the purest, most nutritious milk possible.

Perfect pasteurization and extreme care in handling makes our milk the best for your family.

MURPHY-WARD DAIRY CO.

2009-11-13-15-17 Calumet Avenue

Telephone Calumet 0017

IVERS DICKEY

SCHOOL SUPPLIES

COLLEGE TEXT BOOKS DRAWING MATERIALS

LOOSE-LEAF NOTE BOOKS

350 W. 69th Street **Normal 1228**

Phones: Normal 6920; Wentworth 0168

C. A. WENNERSTRAND

GROCERY and MARKET

234 W. 69th Street

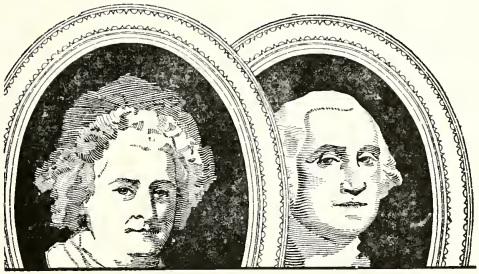

"Made ye olde-tyme way & enjoy'd ye nation over since this centvrie began"

For a quarter centurie these olde-tyme candies have been preferred by ye particular folke of ye nation. They are every bit as goode as you have been tolde they are.

Elie Sheetz

Martha Washington Candies

70¢ pound

Ye Main Shoppe & Kitchen

3823 Broadway (Between Grace & Sheridan)

51 East Adams Street
(*Opposite Revell's*)

31 West Washington Street
(*Between Dearborn & State*)

844 East Sixty-third Street
(*East of Drexel*)

1016 Wilson Avenue
(*Between Kenmore & Sheridan*)

24 West Jackson Boulevard
(*Great Northern Building*)

180 West Jackson Boulevard
(*Opposite Insurance Exchange*)

11 South Kedzie Avenue
(*4 Doors South of Madison*)

4755 Broadway
(*Sheridan Trust Bank Bldg.*)

PROGRAMS
STATIONERY

DANCE
PROGRAMS

FRATERNITY AND SORORITY JEWELRY

SPIES BROS.

Makers of

CHICAGO NORMAL COLLEGE
JEWELRY

Monroe
and
Wabash

Factory
1140 Cornelia

Chicago
Goddard Bldg.
6th Floor

ANDERSON & JENSEN

DRY GOODS, CLOTHING AND SHOES

5902-5910 South Halsted St.

Phone Wentworth 0811

W. C. REEBIE & BROTHER
INC.

FIVE STORAGE WAREHOUSES

REMOVALS :: PACKING :: SHIPPING

Established 1880

Our Service Reaches Everywhere

Phone Lincoln 0120

De PAUL UNIVERSITY

Empowered by the State of Illinois to "provide, impart and furnish opportunities for all departments of higher education to persons of both sexes on equal terms." Member North Central Association of Colleges and Secondary Schools.

College of Liberal Arts and Sciences

Class A rating University of Illinois

EXTENSION COURSES

Late Afternoon and Saturday, for Teachers and Others.

SUMMER SCHOOL

June 29 to August 6. Courses in regular College subjects.
Courses in JUNIOR HIGH SCHOOL METHODS a specialty.

Correspondence Courses in Education

School of Music (Day and Evening)

Academy

Accredited to the University of Illinois.

For Bulletins address The Registrar, 1010 Webster Avenue, Chicago, Ill. Telephone Lincoln 7410.

College of Law (Day and Evening)

Member Association of American Law Schools.

College of Commerce (Day and Evening)

School of Journalism (Day and Evening)

Shorthand School (Day and Evening)

Loop High School (Evening)

Accredited to the University of Illinois.

For Bulletins address The Secretary, 84 East Randolph Street, Chicago, Illinois. Telephone State 6040.

E. B. HARRIS, Pres.

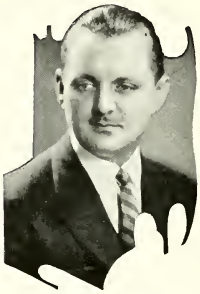

H. A. GOODNOW, Gen. Mgr.

We have enjoyed making the photographs in this Annual.

In any school, anywhere, having one hundred or more graduates, we will erect a temporary studio, make all sittings there, giving the schools in smaller towns the advantage of having their portraits made by Chicago's largest and best equipped studios at very low rates.

Write our "School Dept." for terms.

THE GIBSON STUDIOS

32 So. Wabash Ave., Chicago, Ill.

F. R. BARTSCH

STANDARD SERVICE
with Standard Supplies

Grown up
with the
School

Since
1894

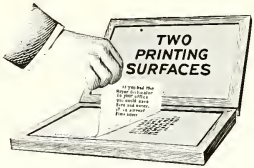

Heyer Quality Hektograph

Use it for making copies of pen or typewritten originals. The copies are the exact reproduction of the original and the manner of using it is so simple that anyone who can write can operate it. Invaluable for making up bills-of-fare, postal notices, examination papers or anything that requires a number of copies. From seventy-five to one hundred copies can be reproduced from one writing in one or five different colors of ink, printing them at one time. From 30 to 75 copies can be made from a typewritten original.

After the required number of copies are taken the ink is washed from the surface of the Hektograph and it is then again ready for use.

Heyer Quality Ideal Duplicator

Made in a slate form with heavy, substantial oak frame with two or four surfaces.

Perfect reproduction of any manuscript written with a common pen on ordinary paper, can be reproduced from seventy-five to one hundred times, or an original written on a typewriter can be reproduced from fifty to sixty times at a cost of less than two cents. When using a typewriter it is necessary to use our Duplicator ribbon.

The difference between the Duplicator and Hektograph is after you get through taking the required number of copies it is not necessary to wash the ink from the surface of the Duplicator, as it is absorbed within 24 hours and is then ready for use again. It can be used over and over again before it requires refilling. When duplicators are worn out we fill them at half price.

Order by number	2 Printing Surfaces
No. 1—Note Size, 7x10	$5.00
No. 2—Letter Size, 9x11½	6.00
No. 3—Legal Size, 9x14	7.00
No. 4—Folio Size, 11x17	9.00
	4 Printing Surfaces
No. 6—Note Size	$7.50
No. 7—Letter Size	9.00
No. 8—Legal Size	10.50
No. 9—Folio Size	13.50

Special Sizes to Order—Prices on Application.

Chicago Hektograph Prices

Postal Size, 4¼x6½	$1.50
Note Size, 6¼x10	2.25
Letter Size, 10x12	4.00
Cap Size, 10x15	5.00
Folio Size, 12x18	6.50

Special Sizes to Order

A bottle of Purple Ink and Sponge furnished with every new Hektograph.

When Hektographs are worn out they can be refilled at one-half of the list price.

THE HEYER DUPLICATOR COMPANY, Inc.
ESTABLISHED 1903
18 South Wells Street, CHICAGO, ILLINOIS

"The Better Kind of Sorority and Class Pins"

J. O. Pollack & Co.

7 West Madison Street
CHICAGO

Jewelers to Chicago Normal College

THE EMBLEM 1925

was printed by the

James Garner Printing Company
102 North Wells Street, Chicago

Phone Main 3228

We extend our congratulations and best wishes to the NORMAL graduates of 1925

CHAS. H. RIMES

Successor to E. H. Fox

Dry Goods **Women's and Men's Ready to Wear Clothing**

427 W. 69th St.—Phone Wentworth 6247

A Good Place to Eat

GRAY'S

351 W. 69th St., Corner of Stewart

HOT LUNCHES 11 A. M. TO 2 P. M.

Delicious Soda Fountain Specials Cold Sandwiches Served All Afternoon

Evening Dinner 5 to 7:30 P. M. Sunday Dinner 11:30 to 2:30 P. M.

Cigars Magazines Candies

"Jahn and Ollier Again"

THE largest personal service school annual engraving house in America. More than twenty years of successful experience in Year Book designing and engraving. Three hundred craftsmen, specially skilled in Annual production. Over 40,000 square feet of operating space in our own fireproof building. A specially organized system of production that insures individual attention to each Annual, efficient manufacture, and on-time delivery. The personal co-operation of a creative and research service department with a reputation.

THIS ANNUAL ENGRAVED BY

JAHN & OLLIER ENGRAVING CO.

Photographers, Artists, and Makers of Fine Printing Plates for Black or Colors

817 Washington Boulevard-*Chicago*
(COR. GREEN ST.)

Autographs

Autographs

Autographs

Autographs

Autographs

Autographs

Autographs

Autographs

Autographs

Autographs